TOWN OF EXETER

ANNUAL REPORTS

OF THE

SELECTMEN AND TREASURER

THE HIGHWAY AGENT

AND ALL OTHER

OFFICERS AND COMMITTEES

FOR THE

Financial Year ending January 31

1944

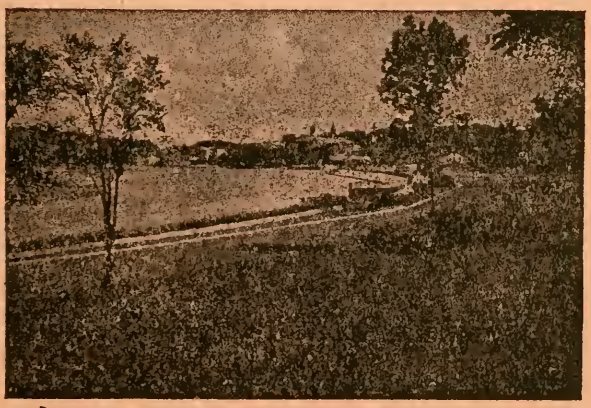

EXETER, N. H.
The News-Letter Press
1944

Baker Library
Dartmouth College
University of
New Hampshire

TOWN OF EXETER

ANNUAL REPORTS

OF THE

SELECTMEN AND TREASURER

THE HIGHWAY AGENT

AND ALL OTHER

OFFICERS AND COMMITTEES

FOR THE

Financial Year ending January 31

1944

Please do not waste these reports
Ordinarily one to a family is sufficient

EXETER, N. H.
The News-Letter Press
1944

352.07
E96
1941 (Jan.)

Town Officers

Moderator
Amos S. Rundlett

Selectmen
John E. Lary
Dean J. Thorp
Robert W. Sawyer

Treasurer
F. Leroy Junkins

Town Clerk
Willard K. Tozier

Highway Agent
Alvin E. Foss

Tax Collector
Joseph T. Comings

Supervisors of Check List
Arthur Tytus
Chauncey Mayo
Ralph H. Wentworth

Auditors
F. Everett Winslow
George E. Wright

Trustees of Trust Funds
Hervey Kent
Edwin W. Eastman
William H. Seward

Library Committee
Albertus T. Dudley
Clifton A. Towle
Myron R. Williams
Margaret Kent
James A. Pirnie
Lena S. Day
Harry Merrill
Edmund F. Richards
Willard I. Rowe

Librarian
*Marian Goodwin
†Harriette M. Pirnie

Health Officer
Dr. Edwin D. Lee

Engineers
Ray M. Simpson, *Chief*
John E. Noonan, *Assistant*

Police Commissioners
Frank B. Nay
Daniel S. Hartwell
Frank R. Goodale

Police Justice
Ernest G. Templeton

Clerk of Municipal Court
*John W. DeMeritt
†Frank R. Goodale

Police Officers
Thomas R. Chrysler, *Chief*
William L. Damsell
Benton J. Hoitt
Lionel J. Carbonneau
Lester Brewster
Ernest A. Eno
Lewis H. Page

*Resigned †Appointed to fill vacancy

OUR LOVED ONES

We Dedicate
this page
In Honor of Our
Comrades Fighting
in the
Armed Forces
of the
United States

and

IN MEMORY OF THOSE WHO
HAVE GIVEN THEIR LIVES

Town Warrant

THE STATE OF NEW HAMPSHIRE

To the Inhabitants of the Town of Exeter, in the County of Rockingham, in said State, qualified to vote in Town Affairs: [L. S.]

You are hereby notified to meet at the Town Hall in said Exeter, on Tuesday, the fourteenth day of March next, at ten of the clock in the forenoon, to act upon the following subjects.

And the polls shall remain open until eight o'clock in the afternoon.

1st. To choose by ballot and plurality vote a town clerk.

2nd. To choose by ballot and plurality vote one selectman for three years.

3rd. To choose by ballot and plurality vote one trustee of the Robinson Female Seminary for the term of seven years.

4th. To choose by ballot and plurality vote one trustee of the trust funds held by the town of Exeter, to hold office for three years.

5th. To choose by ballot and plurality vote one trustee of the Swasey Parkway for three years.

6th. To choose all other necessary town officers, auditors, or committees for the ensuing year.

7th. To see what sum of money the town will raise and appropriate for the use of Robinson Female Seminary during the coming year, and such sums of money as may be necessary for the maintenance of the poor, for repairing highways, for repairing and building bridges, for repairing and building sidewalks, for building drains and sewers, for oiling streets, for payment of the town debt, for lighting streets, for defraying expenses of decorating the graves of soldiers, for preventing the spread of insect pests within the town, for the payment of firemen for the ensuing year, and for other charges arising within the town.

8th. To hear the reports of agents, auditors, and other officers and committees heretofore chosen and pass any vote arising therefrom.

9th. To see if the town will vote to authorize the town treasurer, with the approval of the selectmen, to borrow money in anticipation of taxes.

10th. To see if the town will vote to raise and appropriate for the issuance and distribution of printed matter to call attention to the resources and natural advantages of the town and to assist on planning and development for the benefit of the town in co-operation with other towns co-ordinated in the Seacoast Regional Development Association the sum of three hundred dollars ($300.00)

11th. To see if the town will vote to authorize the tax collector to collect annually twenty cents (20c) costs on all unpaid poll taxes after September 15th.

12th. To see if the town will vote to authorize the selectmen to install a fire-escape on the Town Hall and appropriate the sum of fifteen hundred dollars ($1500.00) for the same.

13th. On petition of Ralph E. Meras and twenty-six others to see if the town will vote that the ordinance, passed in 1935, providing that "All articles other than those legally or otherwise regular and necessary, shall be placed on the Australian Ballot if the amount involves or may involve the sum of $750.00 or more. This to be done with such articles for the Annual Town Meeting of 1936 and each year thereafter" is intended to apply to such appropriations whether at annual meetings or special meetings and that such articles shall be on the Australian Ballot in the future for both annual and special town meetings.

14th. On petition of Ralph E. Meras and twenty-five others, to see if the town will vote to enter a claim for repayment of taxes paid to Rockingham County and to the State in excess of what would have been paid if said taxes had been paid according to the lower valuations assigned to the property of the Phillips Exeter Academy by the recent court judgment.

15th. On petition of Ralph E. Meras and twenty-one others, to see if the town will vote to stop buying fire insurance.

16th. On petition of J. G. Morrison and ten others, to see if the town will vote to raise the sum of one thousand dollars ($1000.00) for the Robinson Female Seminary to meet the fire law requirements passed by the last legislature.

17th. On petition of J. G. Morrison and ten others, to see if the town will vote to raise the sum of seven hundred seventy-seven dollars ($777.00) to buy sixty new desks and chairs for the Robinson Female Seminary.

18th. To transact any other business that may legally come before said meeting.

Given under our hands and seal this twenty-eighth day of February, in the year of our Lord nineteen hundred and forty-four.

JOHN E. LARY,
ROBERT W. SAWYER,
DEAN J. THORP,
Selectmen of Exeter, N. H.

A true copy of Warrant—Attest:

JOHN E. LARY,
ROBERT W. SAWYER,
DEAN J. THORP,
Selectmen of Exeter, N. H.

Schedule of Town Property

Town Hall, land and buildings	$100,000.00
Town Hall, furniture and equipment	3,000.00
Library, land and buildings	15,000.00
Library, furniture and equipment	6,500.00
Fire department, land and buildings	35,000.00
Fire department, equipment	22,500.00
Highway department, land and buildings	15,000.00
Highway department, equipment	30,000.00
Parks, commons and playgrounds	30,000.00
	$257,000.00

Budget of the Town

Estimates of Revenue and Expenditures for the Ensuing Year February 1, 1944 to December 31, 1944

SOURCES OF REVENUE	Actual Revenue Previous Year 1943	Estimated Revenue Ensuing Year 1944	Increase	Decrease
FROM STATE:				
Interest and dividends tax	$17,180.79	$17,180.79	.....	.....
Railroad tax	1,793.81	1,793.81	.....	.....
Savings Bank tax	2,549.81	2,549.81	.....	.....
FROM LOCAL SOURCES EXCEPT TAXES:				
Business licenses and permits	376.00	376.00	.....	.....
Fines and forfeits, Municipal Court	253.98	250.00	.....	3.98
Rent of Town Hall & other buildings	241.37	250.00	8.63	.....
Interest received on taxes	510.33	350.00	.....	160.33
Income of Departments:				
(a) Highway, including rental of equipment	212.70	150.00	.....	62.70
(b) Sewers	172.00	70.00	.....	102.00
Sidewalks	703.08	500.00	.....	203.08
Fire	478.44	400.00	.....	78.44
Spraying	162.00	160.00	.....	2.00
Motor vehicle permit fees	4,873.80	3,500.00	.....	1,373.80
Sale of Town Property acquired by Tax Deeds:				
Refunds	256.04	.....	.....	256.04
Redemptions	620.52	300.00	.....	320.52
Dog licenses	868.00	1,000.00	132.00	.....
AMOUNT RAISED BY ISSUE OF BONDS OR NOTES:				
Academy tax judgment	256,000.00	.....	.....	256,000.00
Premium	1,085.70	.....	.....	1,085.70
CASH ON HAND (SURPLUS)	39,855.81	31,506.68	.....	8,349.13
FROM LOCAL TAXES OTHER THAN PROPERTY TAXES:				
(a) Poll taxes	5,426.00	5,000.00	.....	426.00
(b) National Bank stock taxes	251.00	251.00	.....	.....
TOTAL REVENUE FROM ALL SOURCES EXCEPT PROP. TAXES	$333,871.18	$65,588.09	$ 140.63	$260,074.59
**Amount to be raised by property taxes:* ...		148,461.91		
TOTAL REVENUES		$214,050.00		

*Total estimated "Reveues from All Sources except Property Taxes" deducted from Total estimated "Expenditures" should give estimated "Amount to be raised by Property Taxes."

# of Exeter, New Hampshire

Actual Revenue and Expenditures of the Previous Year February 1, 1943 to January 31, 1944

PURPOSES OF EXPENDITURES	Actual Expenditures Previous Year 1943	Estimated Expenditures Ensuing Year 1944	Increase	Decrease
Current Maintenance Expenses:				
GENERAL GOVERNMENT:				
Town officers' salaries	$6,239.96	$6,500.00	$260.04	.....
Town officers' expenses	2,179.42	2,300.00	120.58	.....
Election and registration expenses	619.35	1,300.00	680.65	.....
Municipal Court expenses	753.75	800.00	46.25	.....
Expenses Town Hall and other Town Buildings	3,338.57	3,500.00	161.43	.....
Protection of Persons and Property:				
Hydrant	5,745.00	5,800.00	55.00	.....
Police department	9,402.41	10,000.00	597.59	.....
Fire department	13,113.37	13,000.00	.....	113.37
Moth extermination—blister rust	746.58	700.00	.....	46.58
Dog damage	239.43	200.00	.....	39.43
Health:				
Health Dept., including dump	954.85	1,500.00	545.15	.....
Vital statistics	461.75	400.00	.....	61.75
Sewer maintenance	1,485.22	1,500.00	14.78	.....
Highways and Bridgess:				
Town maintenance	11,587.25	12,000.00	412.75	.....
Street lighting	10,937.76	11,000.00	62.24	.....
General Expenses of Highway Dept.	5,521.35	4,000.00	.....	1,521.35
Town road aid	377.46	475.00	97.54	.....
Street oil	4,095.81	4,000.00	.....	95.81
Damages and legal expenses	3,696.73	3,250.00	.....	446.73
Libraries:				
Libraries	4,800.00	4,800.00	.....	.....
Public Welfare:				
Town poor	2,001.12	2,000.00	.....	1.12
Old age assistance	3,057.04	2,800.00	.....	257.04
Patriotic Purposes:				
Memorial day & other celebrations	225.00	225.00	.....	.....
Academy leaflet	17.00	.....	.....	17.00
Recreation:				
Parks and playgrounds	198.50	400.00	201.50	.....
Rebates	9.14	.....	.....	9.14
Rebates	.....	100.00	100.00	.....
Taxes bought by town	495.78	.....	.....	495.78
Interest:				
On temporary loans, bonded debt	1,400.00	3,800.00	2,400.00	.....
Outlay for New Construction and Permanent Improvement:				
HIGHWAYS AND BRIDGES:				
Trees	1,515.00	1,100.00	.....	415.00
Sidewalk construction	1,161.72	1,000.00	.....	161.72
Sewer construction	81.98	100.00	18.02	.....
New equipment	1,244.60	.....	.....	1,244.60
Indebtedness:				
Payment on Principal of Debt:				
(a) Bonds	3,500.00	29,500.00	26,000.00	.....
Payments to other Governmental Div.:				
County taxes	28,383.30	10,000.00	.....	18,383.30
Payments to P. E. A.	256,151.76	.....	.....	256,151.76
Payments to School Districts	73,536.41	76,000.00	2,463.59	.....
TOTAL EXPENDITURES	$459,274.37	$214,050.00	$34,237.11	$279,461.48

Report of State Tax Commission

DIVISION OF MUNICIPAL ACCOUNTING

CONCORD, NEW HAMPSHIRE,
February 26, 1944.

Board of Selectmen, Exeter, New Hampshire

Gentlemen: Submitted herewith is the report of an audit and examination of the accounts of the Town of Exeter, which has been made by this Division in accordance with the vote of the town meeting. Schedules as hereafter listed are included as part of the report.

Scope of Audit

Included in the audit and examination were the accounts of the Board of Selectmen, Treasurer, Tax Collector, Town Clerk, Road Agent, Library Treasurer, Clerk of the Municipal Court, Trustees of Swasey Parkway, Trustees of Trust Funds and the Gardiner Gilman Library Building Fund, for the fiscal year ended January 31, 1944.

Financial Statements

Comparative statements showing the Indebtedness, Valuation and Taxes assessed during the ten-year period ending January 31, 1944, are presented in Schedules A and A-1.

Balance Sheets—January 31, 1943-January 31, 1944:
(Schedule B)

Comparative Balance Sheets for the fiscal years ended January 31, 1943, and January 31, 1944, are submitted in Schedule B. As indicated therein the Net Debt of the town increased during the year from $39,581.63 to $307,266.92. This was occasioned principally by the issuance of the Phillips-Exeter Academy Tax Judgment Bonds in the amount of $256,000.00.

It will be noted, however, that the town closed the year in a sound current fiscal position. This is indicated as follows:

Total assets	$41,314.04
Current liabilities	26,580.96
Current surplus	$14,733.08

Bonded Debt and Annual Maturities: (Schedule C)

A statement of the Bonded Debt as of January 31, 1944, indicating the annual maturities of principal and interest thereafter is presented in Schedule C.

Revenues, Appropriations and Expenditures:
(Schedules F and G)

Comparative statements of appropriations and expenditures, estimated and actual revenues for the fiscal year ended January 31, 1944, are included in Schedules F and G. A net overdraft of appropriations of $16,332.69, and a net revenue surplus of $1,988.65, resulted in a net budget deficit for the year of $14,344.04. It will be noted that the large overdraft of $19,102.85, occurred in the "overlay" account. This resulted chiefly from the abatement of 1943 taxes to Phillips Exeter Academy amounting to $25,000.00.

Audit Procedure

The accounts and records of all town officials charged with the custody of and the receipt or disbursement of public funds were examined and audited. Vouchers and cancelled checks were compared with supporting invoices and payrolls as well as entries in the books of record. Receipts were checked by source and totals of receipts and expenditures verified. Book balances were verified by comparison with reconciled bank balances made from statements obtained from depositary banks.

Tax Accounts

The tax warrant for 1943 of Collector Joseph T. Comings was audited and balanced as indicated by Schedule H. Activ-

ity in the warrant accounts of the levies of 1942, 1941 and 1940, was also checked as noted in Schedules I and J.

Tax sale accounts were examined and the activity therein for the fiscal year is indicated in Schedule K.

Records of the Collector containing the sewer, sidewalk and spraying assessments were examined. These accounts are summarized in Schedule M.

The collection of taxes during the year ended January 31, 1944, has been well above the average and the collector is commended for his efforts.

Town Clerk

Motor vehicle permits, dog licenses and miscellaneous business licenses and permits issued by the town clerk during the year were examined. All funds received from these sources were properly accounted for through remittances to the treasurer.

Road Agent

The accounts of the Road Agent, Alvin E. Foss, were examined and audited and a summary of his accounts for the year is presented in Schedule Q. All payrolls issued by the road agent were inspected and checks to highway employees drawn by the road agent were compared therewith.

Supporting Schedule Q-1 shows in detail the payments made by the town to the road agent during the year, indicating the purposes for which payments were made.

A statement of Income and Victory taxes withheld by the road agent is contained in Schedule Q-2.

General Comments

Although the Net Debt of the town increased by tremendous proportions during the fiscal year just ended due to the issuance of bonds made necessary by the Phillips Exeter Academy tax judgment, the sound current fiscal position of the town reflects careful financial management on the part of the town officials.

The financial accounts and records of all town officials, which

were examined, were found in good condition and in accordance with prescribed methods.

In accordance with the provisions of Section 31, Chapter 211, of the Laws of 1939, this report or a summary of its essential features should be published in the next annual town report.

We extend our thanks to the officials of the town for the assistance rendered and information furnished while engaged in making this audit.

Yours very truly,

HAROLD G. FOWLER, *Director*,
Division of Municipal Accounting,
State Tax Commission.

HARRY G. HAGER,
Accountant.

Certificate of Audit

Concord, New Hampshire,
February 26, 1944.

This is to certify that we have audited the accounts and records of the Town of Exeter for the fiscal year ended January 31, 1944 and found them to be correctly recorded and properly vouched. In our opinion the schedules included in the report present a correct statement of the assets and liabilities of the town and the financial transactions for the period under review.

Respectfully submitted,

HAROLD G. FOWLER, *Director,*
Division of Municipal Accounting,
State Tax Commission.

HARRY G. HAGER,
Accountant.

Schedules

A Statement of Indebtedness, Valuation and Taxes—10-Year period.
A-1 Statement of Taxable Valuation and Taxes Assessed—10-Year Period.
B Comparative Balance Sheet—January 31, 1943-January 31, 1944.
C Statement of Bonded Debt and Annual Maturities.
D Summary of Receipts and Expenditures.
E Proof of Treasurer's Balance.
F Comparative Statement of Appropriations and Expenditures.
G Comparative Statement of Estimated and Actual Revenues.
H Summary of Tax Warrant—Levy of 1943.
I Summary of Tax Warrant—Levy of 1942.
J Summary of Tax Warrants—Levies of 1941 and 1940.
K Summary of Tax Sales Account.
L Unredeemed Taxes as of January 31, 1944.
M Summary of Sewer, Sidewalk and Spraying Assessments and Collections.
N Uncollected Sewer, Sidewalk and Spraying Assessments.
O Summary of Tax Collector's License and Permit Account.
P Summary of Town Clerk's Motor Vehicle and Dog License Accounts.
Q Summary of Road Agent's Account.
Q-1 Payments by Town to Road Agent.
Q-2 Road Agent's Victory and Income Tax Withholding Account.
R Bond and Coupon Account.
S Summary of Library Treasurer's Account.
T Summary of Municipal Court Account.
U Swasey Parkway Account.
V Summary of Trust Fund Principal and Income.
V-1 Gardiner Gilman Library Building Fund.
W Town Officers' Surety Bonds.

Recommendations, 1944

GENERAL GOVERNMENT:

Town officers' salaries	$6,500.00
Town officers' expenses	2,300.00
Election and registration	1,300.00
Municipal Court	800.00
Town Hall and other buildings	3,500.00
Legal expenses	5,175.00

PROTECTION OF PERSONS AND PROPERTY:

Police	10,000.00
Fire	13,000.00
Hydrants	5,800.00
Spraying trees	700.00

HEALTH:

Board of Health	500.00
Vital statistics	400.00
Sewer maintenance	1,500.00
Town dump	1,000.00

HIGHWAYS AND BRIDGES:

Town maintenance	12,000.00
General expenses	4,000.00
Street lights	11,000.00
Town road aid	475.00
Care of town trees	1,100.00
Street oil	4,000.00

LIBRARY	4,800.00

PUBLIC WELFARE:

Care of town poor	2,000.00
Old age assistance	2,800.00

MEMORIAL DAY	$225.00
PARKS AND PLAYGROUNDS	400.00
CEMETERIES	100.00
INTEREST:	
On loans and bonds	3,800.00
NEW CONSTRUCTION:	
Permanent sidewalks	1,000.00
Sewers	100.00
BONDED DEBT	29,500.00
COUNTY TAXES	10,000.00
ROBINSON FEMALE SEMINARY	18,500.00
	$158,275.00

WILLIAM A. YOUNG,
ALFRED R. WIGHTMAN,
JAMES A. TUFTS, JR.,
WILLARD K. TOZIER,
GEORGE R. SCAMMON,
JOHN E. LARY,
ROBERT W. SAWYER,
DEAN J. THORP,

Committee on Recommendations.

Exeter Municipal Court

During the fiscal year 133 cases were heard in the Municipal Court.

Number paid fines and costs	70
appealed	1
committed	2
discharged	4
held for grand jury	9
filed or continued	14
suspended sentences	3
delivered to other police depts.	2
bail forfeited	1
civil cases	27

Below is a statement of receipts and expenditures:

Receipts:		
Fines and costs	$655.89	
Small claims fees	29.07	
Writs	7.00	
Executions	.50	
		$692.46

Disbursements:		
Fines and costs paid Motor Vehicle department	$228.80	
Fines and costs to other persons	196.12	
Postage and miscellaneous	5.39	
Town of Exeter	262.15	
		$692.46

FRANK R. GOODALE, *Clerk.*

SCHEDULE A—TOWN OF EXETER

Statement of Indebtedness, Valuation and Taxes

Fiscal Year Ended	*Temporary Loans*	*Bonds*	*Net Debt*	*Valuation*	*Taxes Assessed*	*Uncollected Taxes*	*Unredeemed Taxes*	*Local Tax Rate per $100*	*Average State Tax Rate per $100*
January 31, 1935...	.....	$115,500.00	$114,021.47	$6,830,690.00	$176,048.25	$21,521.57	$1,703.75	$2.50	$2.86
January 31, 1936...	.....	130,500.00	128,383.81	7,046,724.00	188,357.82	22,942.00	1,963.01	2.60	3.17
January 31, 1937...	.....	119,500.00	110,778.83	7,069,556.00	204,220.57	21,906.25	1,043.11	2.80	3.43
January 31, 1938...	.....	107,000.00	92,301.73	7,164,569.00	204,515.55	20,995.56	1,092.92	2.77	3.41
January 31, 1939...	$15,000.00	95,500.00	80,081.01	7,237,332.00	217,155.09	24,792.48	1,300.97	2.92	3.48
January 31, 1940...	.....	85,000.00	66,888.11	7,179,179.00	205,522.26	21,837.62	1,505.81	2.77	3.45
January 31, 1941...	.....	78,500.00	50,964.10	7,306,598.00	192,661.50	21,067.75	608.68	2.55	3.41
January 31, 1942...	.....	73,000.00	51,155.00	7,508,049.00	197,780.30	15,906.61	210.99	2.55	3.35
January 31, 1943...	.....	69,500.00	39,581.63	7,628,020.00	185,492.47	11,970.37	497.27	2.35	3.23
January 31, 1944...	.....	322,000.00	307,266.92	7,667,385.00	186,095.55	9,325.66	347.50	2.35	3.03

SCHEDULE A-1—TOWN OF EXETER

Comparative Statement of Taxable Valuation and Taxes Assessed

Period of Ten Years from 1934 to 1943

Description	*1934*	*1935*	*1936*	*1937*	*1938*	*1939*	*1940*	*1941*	*1942*	*1943*
Lands & bldgs.	$5,876,600.00	$5,878,355.00	$5,899,690.00	$5,937,350.00	$5,971,110.00	$6,002,305.00	$6,218,245.00	$6,276,175.00	$6,389,325.00	$6,440,135.00
Electric utilities	86,000.00	87,000.00	87,000.00	87,500.00	87,500.00	92,500.00	93,000.00	93,000.00	95,800.00	95,800.00
Mills & mach'y	358,530.00	364,299.00	361,245.00	383,305.00	372,725.00	359,266.00	358,337.00	367,714.00	367,870.00	378,250.00
Stock in trade	473,670.00	680,815.00	681,665.00	712,815.00	748,040.00	668,095.00	590,290.00	729,375.00	728,600.00	701,450.00
Horses	7,790.00	7,150.00	8,795.00	10,025.00	9,555.00	9,460.00	7,355.00	7,200.00	6,860.00	7,735.00
Asses & mules	100.00	100.00	100.00	—0—	—0—	—0—	100.00	—0—	—0—	—0—
Oxen	—0—	—0—	150.00	250.00	200.	350.00	350.00	—0—	600.00	—0—
Cows	13,490.00	12,550.00	15,590.00	17,740.00	17,320.00	16,410.00	18,710.00	14,030.00	12,940.00	16,420.00
Other neat stock	400.00	300.00	700.00	930.00	620.00	640.00	1,170.00	630.00	540.00	490.00
Sheep	20.00	10.00	36.00	54.00	42.00	58.00	146.00	85.00	55.00	275.00
Hogs	—0—	—0—	600.00	600.00	600.00	580.00	210.00	340.00	300.00	1,160.00
Fowls	5,470.00	3,670.00	2,775.00	3,715.00	3,015.00	4,225.00	6,125.00	5,850.00	7,715.00	7,440.00
Fur-b. animals	—0—	—0—	—0—	—0—	—0 –	70.00	200.00	300.00	270.00	—0—
Vehicles	200.00	300.00	200.00	—0—	—0—	—0—	—0—	—0—	—0—	—0—
Port. mills, boats	1,350.00	1,650.00	2,450.00	2,600.00	2,400.00	2,400.00	300.00	—0—	200.00	3,200.00
Wood & lumber	2,750.00	6,125.00	1,210.00	590.00	17,520.00	11,670.00	1,100.00	1,000.00	2,010.00	3,000.00
Gasoline pumps & tanks	4,320.00	4,400.00	7,350.00	7,095.00	6,685.00	11,150.00	10,960.00	12,350.00	14,935.00	12,030.00
	$6,830,690.00	$7,046,724.00	$7,069,556.00	$7,164,569.00	$7,237,332.00	$7,179,179.00	$7,306,598.00	$7,508,049.00	$7,628,020.00	$7,667,385.00
Tax rate per $100	$2.50	$2.60	$2.80	$2.77	$2.92	$2.77	$2.55	$2.55	$2.35	$2.35
Property taxes	170,767.25	183,214.82	197,947.57	198,458.55	211,330.09	198,863.26	186,318.25	191,455.25	179,258.47	180,183.55
Nat. Bk. Sk. taxes	671.00	387.00	249.00	219.00	219.00	285.00	257.25	267.05	246.00	246.00
Poll taxes	4,610.00	4,756.00	6,024.00	5,838.00	5,606.00	6,374.00	6,086.00	6,058.00	5,988.00	5,666.00
No. of polls	2,305	2,378	3,012	2,919	2,803	3,187	3,043	3,029	2,994	2,833

SCHEDULE B (1)—TOWN OF EXETER

Comparative Balance Sheet

January 31, 1943—January 31, 1944

Assets	*January 31, 1943*		*January 31, 1944*	
Cash				
In hands of Treasurer	$39,855.81		$31,506.68	
In hands of Collector	2.35			
		$39,858.16		$31,506.68
Accounts Due the Town:				
Spraying	$22.00		$21.00	
Sewer assessments	—0—		70.00	
Sidewalk assessments	220.18		43.20	
		242.18		134.20
Unredeemed Taxes:				
Levy of 1942	—0—		$295.39	
Levy of 1941	343.42		52.11	
Levy of 1940	153.85		—0—	
		497.27		347.50
Uncollected Taxes:				
Levy of 1943	—0—		$8,769.66	
Levy of 1942	$11,376.37		402.00	
Levy of 1941	450.00		154.00	
Levy of 1940	144.00		—0—	
		11,970.37		9,325.66
Total Assets:		$52,567.98		$41,314.04
Excess of Liabilities over Assets: (Net Debt)		39,581.63		307,266.92
Grand Total		$92,149.61		$348,580.96

Net debt, January 31, 1943	$39,581.63
Net debt, January 31, 1944	307,266.92
Increase of net debt	$267,685.29

SCHEDULE B (2)—TOWN OF EXETER

Comparative Balance Sheet

January 31, 1943—January 31, 1944

	January 31, 1943		*January 31, 1944*	
Liabilities				
Accounts Owed by Town:				
Accounts Payable	$113.20			
First National Bank, Boston			$617.75	
Health Officer's salary			250.00	
Retirement Fund, firemen			12.56	
Retirement Fund, police			24.08	
Income tax withheld			62.00	
		$113.20		$966.39
School District:				
Appropriation	$21,825.00		$24,986.00	
Dog licenses	711.41		628.57	
		22,536.41		25,614.57
Bonds Outstanding:				
Street improvement, 4%	$11,000.00		$10,000.00	
Robinson Seminary, 1%	55,000.00		54,000.00	
Perm. Highway Const., 4¼ %	3,500.00		2,000.00	
Phillips Exeter Academy, Tax Judgment, 1%			256,000.00	
		69,500.00		322,000.00
Total Liabilities		$92,149.61		$348,580.96
Grand Total		$92,149.61		$348,580.96

SCHEDULE C—TOWN OF EXETER

Statement of Bonded Debt Showing Annual Maturities of Principal and Interest

As of January 31, 1944

	Permanent Highway Construction Bonds 4¼%			*Street Improvement Bonds 4%*			*Robinson Female Seminary Bonds 1%*			*Tax Judgment Bonds 1%*	
Amount of original issue	$20,000.00			$60,000.00			$90,000.00			$256,000.00	
Date of issue	June 1, 1930			March 1, 1892			January 1, 1908			December 1, 1943	
Principal maturity date	June 1st			March 1st			January 1st			December 1st	
Interest payable dates	June 1st & December 1st			March 1st & September 1st			January 1st & July 1st			June 1st & December 1st	
Maturities Fiscal Year Ending:	*Serial No.*	*Amt.*	*Annual Int.*	*Serial No.*	*Amt.*	*Annual Int.*	*Serial No.*	*Amt.*	*Annual Int.*	*Prin.*	*Int.*
December 31, 1944	25–26	$1,500	$53.13	80	$1,000	$380	37	$1,000	$540	$26,000	$2,560
December 31, 1945	27	500	10.63	81	1,000	340	38	1,000	530	26,000	2,300
December 31, 1946				82	1,000	300	39	1,000	520	26,000	2,040
December 31, 1947				83	1,000	260	40	1,000	510	26,000	1,780
December 31, 1948				84	1,000	220	41	1,000	500	26,000	1,520
December 31, 1949				85	1,000	180	42	1,000	490	26,000	1,260
December 31, 1950				86–87	1,000	140	43	1,000	480	25,000	1,000
December 31, 1951				88–89	1,000	100	44–90 inc.	47,000	470	25,000	750
December 31, 1952				90–91	1,000	60	payable $1,000 per annum		460	25,000	500
December 31, 1953				92	1,000	20	1952 to 1998 inc.		450	25,000	250
Total outstanding January 31, 1944		$2,000			$10,000			$54,000		$256,000	

Maturities Fiscal Year Ending:	*Total Annual Maturities Principal*	*Interest*		*Total Annual Maturities Principal*	*Interest*
December 31, 1944	$29,500.00	$3,533.13	December 31, 1949	$28,000.00	$1,930.00
December 31, 1945	28,500.00	3,180.63	December 31, 1950	27,000.00	1,620.00
December 31, 1946	28,000.00	2,860.00	December 31, 1951	27,000.00	1,320.00
December 31, 1947	28,000.00	2,550.00	December 31, 1952	27,000.00	1,020.00
December 31, 1948	28,000.00	2,240.00	December 31, 1953	27,000.00	720.00

SCHEDULE D—TOWN OF EXETER

F. LEROY JUNKINS, *Treasurer*

Summary of Receipts and Expenditures

Fiscal Year Ending January 31, 1944

RECEIPTS

From Local Taxes:			
Total taxes committed, 1943		$186,204.50	
Less: abatements, 1943	$25,854.99		
uncollected, 1943	8,769.66		
		34,624.65	
Property taxes, current year			$147,350.85
Poll taxes, current year			3,978.00
National Bank stock taxes			251.00
Property and polls, previous years			11,007.02
Tax sales redeemed			620.52
From State:			
Interest and dividends tax		$17,180.79	
Railroad tax		1,793.81	
Savings Bank tax		2,549.81	
			21,524.41
From Local Sources—Except Taxes:			
Dog licenses			868.00
Business licenses and permits			376.00
Municipal Court			253.98
Rent of town property			241.37
Interest on taxes			510.33
Income from Departments:			
Fire		$478.44	
Highway		212.70	
Sidewalks		703.08	
Sewers		172.00	
Spraying		162.00	
			1,728.22
Registration of Motor Vehicles:			
1942–43		$18.24	
1943–44		4,751.91	
1944–45		103.65	
			4,873.80
Receipts Other than Current Revenue:			
Temporary loans in anticipation of taxes			100,000.00
Bond issues during year			256,000.00
Premium on bonds			1,085.70
Refunds			256.04
Total receipts from all sources			$550,925.24
Balance on hand February 1, 1943			39,855.81
Grand total			$590,781.05

(Continued)

SCHEDULE D—TOWN OF EXETER

F. LEROY JUNKINS, *Treasurer*

Summary of Receipts and Expenditures

Fiscal Year Ending January 31, 1944

EXPENDITURES

Current Maintenance Expenses:			
General Government:			
Town officers' salaries		$6,239.96	
Town officers' expenses		2,179.42	
Election and registration		619.35	
Municipal Court		753.75	
Town Hall and buildings		3,338.57	
			$13,131.05
Protection of Persons and Property:			
Police department		$9,402.41	
Fire department	$13,113.37		
Hydrants	5,745.00		
		18,858.37	
Moth control, spraying		746.58	
Damage by dogs		239.43	
			29,246.79
Health:			
Health department	$101.65		
Town dump	853.20		
		$954.85	
Vital statistics		461.75	
Sewer maintenance		1,485.22	
			2,901.82
Highways and Bridges:			
Town road aid		$377.46	
Town maintenance (summer)	$6,842.04		
Town maintenance (winter)	5,158.71		
		12,000.75	
Oiling streets		4,095.81	
Street lighting		10,937.76	
General expenses, highway department		5,107.85	
			32,519.63
Libraries:			4,800.00
Public Welfare:			
Old age assistance		$3,057.04	
Town poor		2,001.12	
			5,058.16
Patriotic Purposes:			
Memorial day			225.00
Recreation:			
Parks and playgrounds incl. band concerts		$198.50	
Trees		1,515.00	
			1,713.50

(Continued)

SCHEDULE D—TOWN OF EXETER

F. LEROY JUNKINS, *Treasurer*

Summary of Receipts and Expenditures

Fiscal Year Ending January 31, 1944

EXPENDITURES (Continued)

Unclassified:		
Damages and legal expenses	$3,696.73	
Taxes bought by town	495.78	
Phillips Exeter Academy, tax judgment	206,151.76	
Phillips Exeter Academy, tax abatement (1941 & 1942)	50,000.00	
Refunds	9.14	
Printing Academy Book Valuation folders	17.00	
		$260,370.41
Interest:		
On temporary loans	$186.62	
On bonded debt	1,213.38	
		1,400.00
Outlay for New Construction and Permanent Improvements:		
Sidewalk construction	$1,161.72	
Sewer construction	81.98	
New equipment, sprayer	1,244.60	
		2,488.30
Indebtedness:		
Temporary loans	$100,000.00	
Bonds	3,500.00	103,500.00
Other Governmental Divisions:		
Taxes paid to County		28,383.30
Payments to School Districts:		
Exeter School District, appropriation	$57,825.00	
Dog licenses (Net)	711.41	
Robinson Female Seminary, appropriation	15,000.00	
		73,536.41
Total payments for all purposes		$559,274.37
Balance on hand January 31, 1944		31,506.68
Grand total		$590,781.05

SCHEDULE E—TOWN OF EXETER

F. LEROY JUNKINS, *Treasurer*

Proof of Balance January 31, 1944

Exeter Banking Company:

Balance in Exeter Banking Company as per statement of January 31, 1944				$24,492.36	
Less Outstanding Checks:					
Nos.		Nos.			
1754 (1937)	$20.00	1298 (1943)	$61.00		
1086 (1939)	15.00	1301	19.68		
1360 (1939)	8.18	1302	24.83		
463 (1942)	5.54	1305	32.46		
860 (1942)	27.36	1308	37.32		
74 (1943)	.25	1313	29.16		
1014	1.00	1314	196.23		
1142	33.81	1318	2.00		
1233	13.92	1319	20.00		
1262	17.00	1320	20.00		
1265	12.23	1321	93.00		
1289	37.32	1323	409.86		
1297	441.23				
				1,578.38	
Reconciled bank balance January 31, 1944					$22,913.98

Rockingham National Bank:

Balance in Rockingham National Bank as per statement of January 31, 1944		$8,609.27	
Less Outstanding Checks:			
Nos. 353 (1937)	$1.57		
773 (1937)	2.00		
1238 (1937)	13.00		
		16.57	
Reconciled Bank balance January 31, 1944			8,592.70
Treasurer's cash book balance January 31, 1944			$31,506.68

SCHEDULE F—TOWN OF EXETER

Comparative Statement of Appropriations and Expenditures

Fiscal Year Ended January 31, 1944

Title of Appropriation	*Balance from 1942*	*Appropriation 1943*	*Receipts and Reimbursements*	*Amount Available*	*Expenditures*	*Unexpended Balances*	*Overdrafts*	*Carried to 1944*
General Government:								
Town officers' salaries		$6,500.00	$55.00	$6,555.00	$6,239.96	$315.04		
Town officers' expenses		2,100.00	11.00	2,111.00	2,179.42		$68.42	
Election and registration		450.00		450.00	619.35		169.35	
Municipal Court		800.00	253.98	1,053.98	753.75	300.23		
Town Hall		4,000.00	241.37	4,241.37	3,338.57	902.80		
Protection of Persons and Property:								
Police department		10,500.00		10,500.00	9,402.41	1,097.59		
Fire department		13,000.00	478.44	13,478.44	13,113.37	365.07		
Hydrants		5,800.00		5,800.00	5,745.00	55.00		
Moth control		700.00	162.00	862.00	746.58	115.42		
Health:								
Health department		500.00		500.00	101.65	398.35		
Vital statistics		400.00		400.00	461.75		61.75	
Sewer maintenance		1,500.00		1,500.00	1,485.22	14.78		
Town dump		520.00		520.00	853.20		333.20	
Highways and Bridges:								
Town road aid		475.00	142.04	617.04	377.46	239.58		
Town maintenance (summer)		7,000.00	212.70	7,212.70	6,842.04	370.66		
Town maintenance (winter)		5,000.00		5,000.00	5,158.71		158.71	
Oiling streets		4,000.00		4,000.00	4,095.81		95.81	
General expense, highway department		4,000.00		4,000.00	5,107.85		1,107.85	
Street lighting		11,000.00		11,000.00	10,937.76	62.24		
Library		4,800.00		4,800.00	4,800.00			

Public Welfare:						
Old age assistance	2,800.00	48.00	2,848.00	3,057.04		209.04
Town poor	2,000.00		2,000.00	2,001.12		1.12
Patriotic Purposes:						
Memorial Day	225.00		225.00	225.00		
Recreation:						
Parks, playgrounds, incl. band concerts	400.00		400.00	198.50	201.50	
Trees	1,100.00		1,100.00	1,515.00		415.00
Public Service Enterprises:						
Cemeteries	100.00		100.00		100.00	
Unclassified:						
Damages and legal expenses	3,250.00		3,250.00	3,696.73		446.73
Phillips Exeter Academy, tax judgment	*206,000.00		206,000.00	206,151.76		151.76
Phillips Exeter Academy, tax abatement (1941 and 1942)	*50,000.00		50,000.00	50,000.00		
Printing Academy Book Valuation Folders	20.00		20.00	17.00	3.00	
Refunds				9.14		9.14
Interest:	1,400.00		1,400.00	1,400.00		
Outlay for Construction and Permanent Improvements:						
Sidewalk construction	1,500.00	703.08	2,203.08	1,161.72	1,041.36	
Sewer construction	300.00	172.00	472.00	81.98	390.02	
New equipment, sprayer	1,270.00		1,270.00	1,244.60	25.40	
Indebtedness:						
Bonds	3,500.00		3,500.00	3,500.00		

*Bond Issue

(Continued)

SCHEDULE F—TOWN OF EXETER

Comparative Statement of Appropriations and Expenditures

Fiscal Year Ended January 31, 1944

Title of Appropriation	*Balance from 1942*	*Appropriation 1943*	*Receipts and Reimbursements*	*Amount Available*	*Expenditures*	*Unexpended Balances*	*Overdraft*	*Carried to 1944*
Other Governmental Divisions:								
County tax		$28,383.30		$28,383.30	$28,383.30			
Schools:								
Robinson Female Seminary		15,000.00		15,000.00	15,000.00			
Exeter School District (1942–43)	$21,825.00			21,825.00	21,825.00			
Exeter School District (1943–44)		60,986.00		60,986.00	36,000.00			$24,986.00
Exeter School District (dog tax)	711.41		$628.57	1,339.98	711.41			628.57
Overlay:								
Abatements		7,197.84		7,197.84	26,300.69		$19,102.85	
	$22,536.41	$468,477.14	$3,108.18	$494,121.73	$484,839.85	$5,998.04	$22,330.73	$25,614.57
							5,998.04	
					Net Overdraft of Appropriations		$16,332.69	

SCHEDULE G—TOWN OF EXETER

Comparative Statement of Estimated and Actual Revenues

Fiscal Year Ended January 31, 1944

Source	*Estimated*	*Actual*	*Excess*	*Deficit*
Interest and dividend tax	$16,156.03	$17,180.79	$1,024.76	
Railroad tax	1,615.56	1,793.81	178.25	
Savings Bank tax	3,600.00	2,549.81		1,050.19
Building and Loan Association tax	10.00			10.00
Motor vehicle permits	5,000.00	4,873.80		126.20
Business licenses and permits		376.00	376.00	
Interest on taxes		510.33	510.33	
Premium on bonds		1,085.70	1,085.70	
	$26,381.59	$28,370.24	$3,175.04	$1,186.39
			1,186.39	
Net revenue surplus			$1,988.65	

Summary

Net overdraft of appropriations	$16,332.69
Net revenue surplus	1,988.65
Net budget deficit	$14,344.04

SCHEDULE H—TOWN OF EXETER

JOSEPH T. COMINGS, *Tax Collector*

Summary of Warrant

LEVY OF 1943

Dr.

Taxes Committed to Collector:			
Property	$180,184.15		
Polls	5,666.00		
National Bank stock	251.00		
		$186,101.15	
Additional Taxes:			
Property	$49.35		
Polls	54.00		
		103.35	
Interested collected		16.14	
			$186,220.64

Cr.

Remittances to Treasurer:			
Property taxes	$147,350.85		
Poll taxes	3,978.00		
National Bank stock taxes	251.00		
Interest	16.14		
		$151,595.99	
Abatements:			
Property taxes	$25,426.99		
Poll taxes	428.00		
		$25,854.99	
Uncollected Taxes:			
Property	$7,455.66		
Polls	1,314.00		
		$8,769.66	
			$186,220.64

SCHEDULE I—TOWN OF EXETER

JOSEPH T. COMINGS, *Tax Collector*

Summary of Warrant

LEVY OF 1942

Dr.

Uncollected Taxes February 1, 1943:			
Property	$9,618.37		
Polls	1,758.00		
Cash on hand	2.35		
		$11,378.72	
Additional Taxes:			
Polls		6.00	
Interest collected fiscal year, ending January 31, 1944		494.19	
			$11,878.91

Cr.

Remittances to Treasurer:			
Property taxes	$9,569.02		
Poll taxes	1,108.00		
Interest	494.19		
		$11,171.21	
Abatements:			
Property taxes	$51.70		
Poll taxes	254.00		
		305.70	
Uncollected Taxes:			
Polls		402.00	
			$11,878.91

SCHEDULE J—TOWN OF EXETER

JOSEPH T. COMINGS, *Tax Collector*

Summary of Warrant

LEVY OF 1941

Dr.

Uncollected Taxes February 1, 1943:		
Polls	$450.00	
		$450.00

Cr.

Remittances to treasurer	$196.00	
Abatements	100.00	
Uncollected Poll taxes	154.00	
		$450.00

LEVY OF 1940

Dr.

Uncollected Taxes February 1, 1943:		
Polls	$144.00	
		$144.00

Cr.

Remittances to Treasurer:		
Polls	$134.00	
Abatements	10.00	
		$144.00

SCHEDULE K—TOWN OF EXETER

JOSEPH T. COMINGS, *Tax Collector*

Tax Sales Account

Dr.

	Levy of 1940	*Levy of 1941*	*Levy of 1942*
Taxes sold to town	(a) $153.85	(a) $343.42	(b) $501.44
Costs and interest after sale	28.74	30.57	2.47
	$182.59	$373.99	$503.91

Cr.

Remittances to treasurer	$151.19	$290.48	$178.85
Property deeded to town	31.40	31.40	29.67
Unredeemed taxes January 31, 1944		52.11	295.39
	$182.59	$373.99	$503.91

(a) Balance unredeemed taxes February 1, 1943.
(b) Taxes bought by town during fiscal year ended January 31, 1944.

SCHEDULE L—TOWN OF EXETER

JOSEPH T. COMINGS, *Tax Collector*

Unredeemed taxes as of January 31, 1944

	Levy of 1941	*Levy of 1942*
Dearborn, Carrie A.	$4.50	$4.39
Maher, Mary, heirs	41.74	38.68
Unknown Owner	5.87	5.66
Gilmore, Edward H., heirs		43.38
		76.72
		41.15
		36.07
		8.12
Lizay, Mike, heirs		41.22
	$52.11	$295.39

SCHEDULE M —TOWN OF EXETER

JOSEPH T. COMINGS, *Tax Collector*

Sewer, Sidewalk and Spraying Assessments and Collections

Fiscal Year Ending January 31, 1944

Dr.

Uncollected Assessments February 1, 1943:			
Sidewalks	$220.18		
Spraying	22.00		
		$242.18	
Assessments, 1943:			
Sewers	$272.00		
Sidewalks	526.10		
Spraying	161.00		
		959.10	
			$1,201.28

Cr

Remittances to Treasurer:			
Sewers	$172.00		
Sidewalks	703.08		
Spraying	162.00		
		$1,037.08	
Abatements:			
Sewers		30.00	
Uncollected Assessments:			
Sewers	$70.00		
Sidewalks	43.20		
Spraying	21.00		
		134.20	
			$1,201.28

SCHEDULE N—TOWN OF EXETER

JOSEPH T. COMINGS, *Tax Collector*

Uncollected Sewer, Sidewalk and Spraying Assessments

As of January 31, 1944

	Year of Assessment	*Sewer*	*Sidewalk*	*Spraying*
Hoover, Theophilus	1940		$34.48	
Shute, Amelia	1942			$3.00
Shute, Henry A.	1942			4.00
Stackpole, George H.	1942			4.00
Gillispie, William E.	1943	70.00		
Sargent, Josephine	1943		8.72	
Bourne, Helen D.	1943			1.00
Merrill, S. Edith	1943			2.00
Shute, Richard E.	1943			2.00
Shute, Henry A., Est.	1943			5.00
		$70.00	$43.20	$21.00

SCHEDULE O—TOWN OF EXETER

JOSEPH T. COMINGS, *Tax Collector*

Business Licenses and Permits

Dr.

Theatre license, 1942	$100.00	
Theatre license, 1943	100.00	
Pool table, license, 1943	40.00	
		$240.00

Cr.

Remittances to Treasurer:		
Theatre licenses	$200.00	
Pool table licenses	40.00	
		$240.00

SCHEDULE P—TOWN OF EXETER

W. K. TOZIER, *Town Clerk*

Summary of Account

Fiscal Year Ending January 31, 1944

Dr.

Motor Vehicle Permits Issued:			
1942–43 (Nos. 53086 to 53090)	$14.44		
1943–44 (Nos. 32912 to 34300)			
(Nos. 125601 to 125650)			
(Nos. 133801 to 133809)	4,752.36		
1944–45 (Nos. 32901 to 32938)	103.65		
		$4,870.45	
Business Licenses and Permits		72.00	
Dog Licenses Issued:			
Nos. 1 to 380 (1 void)			
1 at $25.00	$25.00		
5 at 12.00	60.00		
31 at 5.00	155.00		
316 at 2.00	632.00		
		872.00	
Cash on hand February 1, 1943		.40	
Total Debits			$5,814.85

Cr.

Remittances to Treasurer:			
Account Motor vehicle permits	$4,873.80		
" Dog licenses	868.00		
" Business licenses and permits	72.00		
		$5,813.80	
Cash on hand January 31, 1944		1.05	
Total Credits			$5,814.85

SCHEDULE Q—TOWN OF EXETER

ALVIN E. FOSS, *Road Agent*

Summary of Account

Fiscal Year Ending January 31, 1944

Dr.

Total amount received from town	$15,664.98	
Balance on hand February 1, 1943	24.37	
		$15,689.35

Cr.

Road agent's salary	$1,944.00	
Road agent's expenses	8.52	
Payroll checks issued by road agent	13,049.03	
Victory and income tax withheld	632.37	
		$15,633.92
Balance on hand January 31, 1944		$55.43

Bank Reconciliation

Balance in Rockingham National Bank as per statement of January 31, 1944	$177.37	
Cash on hand	.20	
	$177.57	
Less: Outstanding checks	122.14	
Reconciled bank balance January 31, 1944		$55.43

Outstanding checks:

Nos. 5571	$26.19	Nos. 5578	$13.80
5574	23.90	5579	4.50
5575	25.25	5580	9.00
5577	19.50		
			$122.14

SCHEDULE Q-1—TOWN OF EXETER

PAYMENTS TO ROAD AGENT FOSS

Fiscal Year Ending January 31, 1944

Voucher Number	*Total*	*Salary*	*Town Maintenance Summer*	*Town Maintenance Winter*	*Sewer Maintenance*	*Sewer Construction*	*General Expense*	*Town Dump*	*Over-draft*
8	$842.65			$842.65					
46	343.38			281.28	$62.10				
84	451.88			451.88					
130	324.00			324.00					
185	576.50			507.90	68.60				
213	250.80			196.50	54.30				
240	229.30		$143.10	86.20					
259	216.10		179.60		36.50				
299	398.70	$200.00	185.20	13.50					
339	196.70			137.50	59.20				
356	210.20		111.30	22.50	76.40				
375	223.30		85.10	72.50	65.70				
399	418.70	150.00	247.90		20.80				
441	247.30		132.90	114.40					
467	294.80		294.80						
484	291.25		213.05		78.20				
510	388.05	150.00	157.05		81.00				
539	229.10		158.40		70.70				
560	228.40		138.10	69.50	13.60			$7.20	
567	226.70		100.60		104.50			21.60	
603	382.20	150.00	116.10		94.50			21.60	
630	172.80		163.80		9.00				
664	212.40		190.80					21.60	
676	224.30		110.60	20.90		$71.20		21.60	
700	262.74		234.20					21.60	$6.94
708	399.76	150.00	228.16					21.60	
743	254.70		233.10					21.60	
759	245.90		200.20		24.10			21.60	
777	257.10		235.50					21.60	

(Continued)

SCHEDULE Q-1—TOWN OF EXETER

PAYMENTS TO ROAD AGENT FOSS

Fiscal Year Ending January 31, 1944

Voucher Number	*Total*	*Salary*	*Town Maintenance* *Summer*	*Winter*	*Sewer Maintenance*	*Sewer Construction*	*General Expense*	*Town Dump*	*Over-draft*
800	$432.20	$150.00	$260.60					$21.60	
825	278.60		260.60					18.00	
851	243.50		208.30		$13.60			21.60	
866	209.20		187.60					21.60	
883	431.70	200.00	123.50		86.60			21.60	
909	234.80		129.60		83.60			21.60	
947	225.40		100.10		103.70			21.60	
969	166.90		93.30		52.00			21.60	
1026	182.40		160.80					21.60	
1054	440.50	250.00	168.90					21.60	
1077	190.10		146.60		21.90			21.60	
1093	205.90		126.45		57.85			21.60	
1112	199.80		91.35	$86.85				21.60	
1134	200.30		164.30		14.40			21.60	
1162	406.40	200.00	170.50		14.30			21.60	
1189	235.15		213.55					21.60	
1202	232.70			211.10				21.60	
1210	265.50		95.95	122.75	25.20			21.60	
1225	298.70		65.10	212.00				21.60	
1253	380.25			358.65				21.60	
1292	230.90			209.30				21.60	
1311	344.00	344.00							
1312	333.85			312.25				21.60	
1283	8.52						$8.52		
109	288.00			288.00					
Totals	$15,664.98	$1,944.00	$6,626.66	$4,942.11	$1,392.35	$71.20	$8.52	$673.20	$6.94

SCHEDULE Q-2—TOWN OF EXETER

ALVIN E. FOSS, *Road Agent*

Income Tax Withholding Account

Dr.

Total victory and income tax withheld		$632.37	

Cr.

Paid Collector of Interest Per:			
1st quarter	$100.35		
2d quarter	87.40		
3d quarter	161.47		
4th quarter	205.39		
		$554.61	
Balance of tax withheld			$77.76

Bank Reconciliation

Balance in Rockingham National Bank December 31, 1943		$198.83	
Deposited 1/8/44	$22.42		
1/15/44	22.10		
1/22/44	15.35		
1/29/44	24.65		
		84.52	
		$283.35	
Check Outstanding:			
No. 5569		205.39	
Reconciled bank balance		$77.96	
Less excess in bank		.20	
			$77.76

SCHEDULE R—TOWN OF EXETER

Bond and Coupon Account as of

January 31, 1944

Exeter Banking Company

Balance on deposit February 1, 1943		$42.49		
Deposit March 2, 1943		4,900.00		
			$4,942.49	
Bonds Paid:				
Street Improvement Bond, No. 79		$1,000.00		
Permanent Highway Constr. Bond No. 23		1,000.00		
Permanent Highway Constr. Bond, No. 24		500.00		
Robinson Female Seminary Bond, No. 36		1,000.00		
		$3,500.00		
Coupons Paid:				
Street Improvement	$400.00			
Permanent Highway (Court St.)	74.37			
Robinson Female Seminary	550.00			
		1,024.37		
Interest on Temporary Loan.....		186.62		
			4,710.99	
Balance on deposit January 31, 1944 ..... (Verified)				$231.50

SCHEDULE S—TOWN OF EXETER

WILLARD I. ROWE, *Library Treasurer*

Summary of Receipts and Expenditures

Fiscal Year Ending January 31, 1944

Cash Book

Balance on hand February 1, 1943			$341.78	
Receipts:				
Town appropriation		$4,800.00		
Trust Funds:				
Charles A. Merrill Fund	$160.66			
Abner L. Merrill Fund	152.50			
Harriet M. Merrill Fund	125.46			
Albert C. Buzell Fund	68.35			
Nicholas & Lucy Soule Fund	21.31			
		528.28		
Librarian:				
Fines, etc.	$513.52			
Gifts	89.50			
		603.02		
			5,931.30	
			$6,273.08	
Expenditures:				
Salaries		$3,060.83		
Insurance		148.50		
Building maintenance		884.11		
Printing, binding, etc.		301.06		
Books and periodicals		1,417.95		
			5,812.45	
Balance on hand January 31, 1944				$460.63

Bank

Balance in the Exeter Banking Company as per Statement of February 8, 1944	$462.13	
Less oustanding check No. 207	1.50	
Reconciled bank balance		$460.63

SCHEDULE T—TOWN OF EXETER

MUNICIPAL COURT

JOHN W. DEMERITT, *Clerk*, February 1, 1943 to October 31, 1943
FRANK R. GOODALE, *Clerk*, November 1, 1943 to January 31, 1944

Summary of Account

Fiscal Year Ending January 31, 1944

Balance on hand February 1, 1943		$8.48	
Receipts February 1, 1943 to January 31, 1944:			
Fines and costs	$655.89		
Small claims fees	29.07		
Writs	7.00		
Executions	.50		
		692.46	
		$700.94	
Disbursements February 1, 1943 to January 31, 1944:			
Fines and costs paid Motor Vehicle Dept.	$228.80		
Fines and costs to others	196.12		
Postage and miscellaneous	5.39		
		430.31	
Balance due town treasurer			$270.63
*Remittances to town treasurer		$253.98	
Balance on hand January 31, 1944		16.65	
			$270.63

*February, 1943	$8.48
February, 1943	11.98
March, 1943	12.36
April, 1943	29.52
May, 1943	37.84
June, 1943	27.68
July, 1943	50.73
August, 1943	4.31
September, 1943	52.52
October, 1943	2.01
November, 1943	7.55
December	9.00
	$253.98

Note: January 1944 check, $16.65, issued January 31, 1944, by Clerk of Court not included in treasurer's receipt for fiscal year.

SCHEDULE U—TOWN OF EXETER

TRUSTEES OF SWASEY PARKWAY

Summary of Account

Fiscal Year Ending January 31, 1944

Receipts

Balance on hand February 1, 1943		$3,527.30		
Received from Trust Fund:				
May 5, 1943	$330.83			
October 20, 1943	569.25			
January 31, 1944	424.99			
		1,325.07		
Interest on savings account.....		51.79		
			$4,904.16	
Expenditures				
Total expenditures during year			$1,837.72	
Balance on hand January 31, 1944				$3,066.44
Proof of Balance				
Balance on deposit in Exeter Banking Company as per statement of February 1, 1944		$639.20		
Balance on deposit in Savings Dept. of Exeter Banking Company		2,427.24		
				$3,066.44

SCHEDULE V—TOWN OF EXETER

Summary of Trust Funds and Investments

As of January 31, 1944

Trust Funds

	Principal	*Unexpended Income*	*Total*
Library Funds	$17,769.65	—0—	$17,769.65
High School Funds	3,500.00	$181.42	3,681.42
Welfare Funds	3,497.50	—0—	3,497.50
Perpetual Care (Cemetery) Funds	13,239.82	3,588.26	16,828.08
Totals	$38,006.97	$3,769.68	$41,776.65

Trust Fund Investments

	Deposits in Savings Banks	*Securities*	*Total*
Library Funds	$5,569.65	$12,200.00	$17,769.65
High School Funds	2,981.42	700.00	3,681.42
Welfare Funds	1,897.50	1,600.00	3,497.50
Perpetual Care (Cemetery) Funds	14,528.08	2,300.00	16,828.08
	$24,976.65	$16,800.00	$41,776.65

SCHEDULE V-1—TOWN OF EXETER

Gardiner Gilman Library Building Fund

As of January 31, 1944

EDWIN WINTER EASTMAN, *Treasurer*
Trustees of Trust Funds

Balance of Gardiner Gilman Library Building Fund as of January 31, 1943	$372.92
Expended during year on order from Library Committee	21.60
Balance January 31, 1944	$351.32
Balance in Exeter Banking Company January 31, 1944 (Verified)	$351.32

SCHEDULE W—TOWN OF EXETER

Town Officers' Surety Bonds

1943

Town Officer	*No. of Bond*	*Amount*	*Term Beginning*
Treasurer:			
F. Leroy Junkins			
Century Indemnity Co.	S–154743	$30,000.00	March 9, 1943
Tax Collector:			
Joseph Taylor Comings			
Hartford Accident & Indemnity Co.	1990675–A	$20,000.00	March 9, 1943
Town Clerk:			
Willard Kezar Tozier			
Hartford Accident & Indemnity Co.	2018465–A	$5,000.00	March 9, 1943
Treasurer, Robinson Female Seminary:			
Ernest G. Templeton			
Royal Indemnity Co.	NED–10366		
	SX–308494	$50,000.00	March 14, 1943
Trustees of Trust Funds:			
Hervey Kent			
William H. Seward			
Edwin W. Eastman			
Century Indemnity Co.	S–154887	$5,000.00	March 11, 1943
Road Agent:			
Alvin E. Foss			
Eagle Indemnity Co.	None	$2,000.00	April 1, 1943

Expenditures in Detail

Town Officers' Salaries

J. E. Lary, Selectman	$400.00
R. W. Sawyer, Selectman	400.00
D. J. Thorp, Selectman	400.00
J. T. Comings, Collector	1,419.63
W. K. Tozier, Clerk	816.00
F. Leroy Junkins, Treasurer	400.00
A. E. Foss, Highway Agent	1,944.00
F. R. Goodale, Police Commissioner	50.00
F. B. Nay, Police Commissioner	50.00
D. S. Hartwell, Police Commissioner	50.00
Lucy G. Carter, milk inspector	25.00
Collector Internal Revenue	230.33
	$6,184.96

Town Officers' Expenses

N. E. Tel. & Tel.	$118.59
Town officers' bonds	470.50
Auditing	105.66
Clerical	208.00
Traveling expenses	136.75
Printing (incl. town reports)	611.11
Supplies	115.59
Defense	375.22
Naming deceased persons	2.00
Robbery insurance	25.00
Dues	5.00
Petty cash	5.00
Repairs	1.00
	$2,179.42

Election and Registration

Registration officials	$210.00	
Selectmen	90.00	
Moderator	30.00	
Town clerks	30.00	
Ballot clerks	180.00	
Printing	38.75	
Lunches	33.00	
Janitor	7.60	
		$619.35

Municipal Court

E. G. Templeton, Judge	$600.00	
J. W. Demeritt, Clerk	87.50	
F. R. Goodale, Clerk	62.50	
Printing	3.75	
		$753.75

Town Hall

Janitor	$1,007.00	
Supplies	277.59	
Fuel	643.62	
Electric lights	366.49	
Insurance	446.75	
Repairs	344.72	
Trucking	55.70	
Water	57.20	
Ringing town bell	100.00	
Collector internal revenue	39.50	
		$3,338.57

Police Department

Payroll	$7,867.84	
Janitor	48.40	
Collector internal revenue	413.12	
Gas and oil	202.63	
Supplies	69.02	
Telephone	222.99	
Retirement board	460.18	
Insurance	46.80	
Licenses	8.00	
Repairs	24.68	
Advertising	2.60	
Lunches	33.15	
Box rent	3.00	
		$9,402.41

Fire Department

Payroll, regular men	$4,773.91	
Payroll, call men	2,610.01	
J. T. Comings, collector	742.14	
Collector internal revenue	164.25	
Retirement board	272.14	
Supplies and repairs	1,837.33	
Fuel	1,148.25	
Electric lights	249.07	
Gas and oil	169.73	
Telephone	77.09	
Equipment	906.78	
Janitor	78.00	
Laundry	40.51	
Medical	41.00	
Advertising	1.50	
Express	1.39	
Water	34.83	
		$13,147.93

Hydrant Service

Exeter Water Works		$5,745.00

Moth Control

Labor	$471.00	
Supplies	215.79	
Repairs	40.00	
Gas and oil	19.79	
		$746.58

New Equipment

Frost Insecticide Co., sprayer		$1,244.60

Dog Damage

H. E. Carbonneau, hens killed	$6.00	
A. Belmonte, hens killed	44.25	
M. Zarnowski, hens killed	6.00	
Bessie Hubley, hens killed	16.00	
Mary Colcord, hens killed	5.50	
R. F. Smith, salary	75.00	
W. K. Tozier, town clerk	70.60	
Supplies	13.83	
Labor	1.25	
Advertising	1.00	
		$239.43

Health
Including Town Dump

Labor at dump	$853.20	
Supplies	9.25	
Defense	92.40	
		$954.85

Vital Statistics

Paid various doctors	$114.25	
W. K. Tozier, town clerk	347.50	
		$461.75

Sewer Maintenance

A. E. Foss, agent	$1,454.58	
Exeter Water Works	30.64	
		$1,458.22

Town Highway Maintenance

A. E. Foss, agent, labor	$11,568.77	
Collector internal revenue	18.48	
		$11,587.25
General expenses		5,521.35
		$17,108.60

Street Lights

Exeter & Hampton Electric Co.	$10,937.76

Library

Willard I. Rowe, treasurer	$4,800.00

Old Age Assistance

State of New Hampshire	$3,057.04

Relief

Various persons	$1,966.56

Memorial Day

Mrs. Dora Thurston, secretary		$225.00

Parks

Labor	$187.65	
Supplies	1.20	
Land rent	1.00	
Water	6.00	
Electric lights	2.65	
		$198.50

Damages and Legal Expenses

R. W. Upton, re P. E. A.	$1,500.00	
F. E. Batchelder, re P. E. A.	1,000.00	
Concord Press, re P. E. A.	187.34	
G. R. Scammon	641.75	
J. W. A. Green	23.40	
E. F. Richards	23.12	
A. S. Rundlett, clerk	317.00	
E. R. Stockbridge, Tr.	4.12	
		$3,696.73

Taxes Bought by Town

J. T. Comings, collector	$495.78

Interest

Exeter Banking Company	$1,400.00

State Aid Construction

Highway Dept. State of New Hampshire	$377.46

Sidewalk Construction

S. E. LaPerle and Sons	$1,161.72

Sewer Construction

A. E. Foss, agent	$71.20	
Exeter Lumber Co.	10.78	
		$81.98

Bonds

St. Improvement Bond, No. 79	$1,000.00	
Permanent Highway Bond, No. 23	1,000.00	
" " " " 24	500.00	
Robinson Female Seminary " 36	1,000.00	
		$3,500.00

County Tax

E. R. Stockbridge, treasurer	$28,383.30

Robinson Female Seminary

E. G. Templeton, treasurer	$15,000.00

Schools

Balance due February 1, 1943	$22,536.41	
Appropriation, 1943	60,986.00	
Balance dog tax	628.57	
		$84,150.98
Paid during year		58,536.41
Balance due		$25,614.57

Trees

R. H. Welsh, tree warden	$1,515.00

Street Oil

H. H. McGuire & Co.	$4,095.81

P. E. A.

Tax judgment refund	$206,151.76	
Abatements, 1942-1943	50,000.00	
		$256,151.76

P. E. A. Data Sheet

Exeter News-Letter	$17.00

Miscellaneous

Rebates	$9.14

Memorial Day Report

Cr.

Appropriation	$225.00	
		$225.00

Dr.

Exeter Brass Band	$100.00	
Plants	100.00	
Flags	31.50	
	$231.50	
Cash to balance from Woman's Relief Corps		6.50
		$231.50

Respectfully submitted,

MADORA E. THURSTON,

Chairman Conference Committee,
Woman's Relief Corps.

Highway Agent's Report

Received from Town Treasurer for:		
Labor—Town maintenance	$11,594.19	
Sewer maintenance	1,392.35	
Sewer construction	71.20	
Town dump	673.20	
	$13,730.94	
Credit due from collector of internal revenue	18.48	
Total expenditures by Highway Dept.		$13,712.46

Summary of Town Maintenance

Expenditures		
Winter labor	$4,712.64	
Summer labor	8,999.82	
General expenses	5,521.35	
		$19,233.81
Credits		
By appropriation	$16,000.00	
Received from other sources:		
Swasey Parkway, 1942	$29.25	
A. G. Watson, 1942	8.00	
Exeter Cemetery Association, 1942	6.00	
Socony Vacuum Co.	12.00	
C. French, gravel	5.00	
Town of Brentwood, planks	39.60	
M. Pendergast for labor	14.00	
William Damsell, Jr., truck hire	5.00	
L. Goldman for old batteries	3.25	
J. MacKay, cold patch	15.00	

Masonic Association, removing ashes	$29.40	
Exeter Water Works, for labor	4.00	
E. F. Smith, tarring driveway	10.00	
Swasey Parkway, 1943	29.60	
J. F. Demeritt & Son Co.....	2.60	
		$16,212.70
By appropriation	$16,000.00	
From selectmen, sewer maintenance..	1,392.35	
sewer construction ..	71.20	
town dump	673.20	
Credits.....	212.70	
		$18,349.45
Overdrawn		884.36
		$19,233.81

ALVIN E. FOSS,
Highway Agent.

Expenditures of Labor

Repairing bridges	$60.80
Collecting tin cans	218.76
Cleaning catch basins	533.37
Town dump	673.20
Cutting brush and cleaning town yard	94.44
Repairing street surface	476.70
Sewer maintenance	1,392.35
Sewer construction	71.20
Extra town labor on town dump	72.85
Scraping roads	172.20
Grading sidewalks	155.90
Mowing grass on highway	398.70
Removing ashes from steamer house	47.65
" " " Masonic Building	29.40
Repairing town sprayer	27.00
" " town tractors	11.70
" " trucks	444.40
" cement pavement for Water Works	4.00
Sweeping streets	474.95
Tarring streets	1,243.20
Gravel for Beech Hill section	382.25
" " Crawford Street	61.30
" " Katy's Lane	58.15
" " Western Avenue	214.85
" " Salem Street	14.40
Erecting and removing snow fences, distributing and collecting snow equipment	256.50
Extension on town garage	676.60
Removing leaves from streets	989.50
" snow " "	2,600.03
Cutting ice from gutters	13.50
" " " catch basins	217.20
Hauling sand for winter	1,048.41
" and storing salt	48.10
Sanding ice	528.90
	$13,712.46

ALVIN E. FOSS,
Highway Agent.

Chief Engineer's Report

I respectfully submit my annual report as chief engineer of the fire department, giving account of calls for fire for the year ending February 1, 1944:

Box alarms	6
House fires	19
Chimney fires	36
Oil fires	10
Dump fires	6
Truck and car fires	7
Complaints for rubbish fires	8
Brush fires	11
Grass fires	26
Gas fumes defective ice box	2
Broken water pipe	1
Doors opened	2
Gasoline pump fire	1
Man lost in woods	1
Cat taken from river	1
Drowning accident	1
Out of town fires	37

Value of buildings damaged by fire	$40,500.00
Insurance on buildings damaged by fire	25,180.00
Insurance paid	9,970.60
Value of contents	30,171.19
Insurance on contents	18,250.00
Insurance paid	9,756.45

In conclusion I wish to thank the officers and members of the Fire Department for their co-operation, and all others who have been of assistance.

RAY M. SIMPSON, *Chief.*

Report of the Superintendent of Police

To the Honorable Board of Police Commissioners:

Gentlemen:—Following is my report from February 1, 1943 to February 1, 1944:

Number of arrests	101
Males.....89 Females.....	12
Assault	4
Assault aggravated	5
Assault with dangerous weapon	1
Delinquents: (one: stubborn child) (one: larceny)	2
Embezzlement	1
Evasion of car fare	1
Fugitive from justice	1
Insane	1
Intoxication	46
Intoxication and disturbing the peace	9
Larceny; petit	2
Lewd and lascivious conduct	1
Making threats to assault	1
Neglect of minor children	1
Non-support	2
Non-support of minor children	3
Obtaining money under false pretenses	1
Receiving stolen property	1
Setting fires	1

Motor Vehicle Offenses

Attempt to operate auto while under influence of liquor	1
Failing to stop at sign	3
Operating so as to endanger lives and safety of the public	2
Operating under influence of liquor	5
Operating without a license	2
Speeding	4

Disposed of

Appealed	1
Arrested for other departments	5
Bail forfeited	1
Bound over	4
Case dismissed	1
Committed to State Industrial School	2
Continued for sentence	11
Defaulted	1
Discharged	3
Filed	1
Fined	48
Mittimus issued on previous charge to House of Correction	1
Probation	4
Released	3
Sentenced to House of Correction	6
Suspended sentences	14

Miscellaneous

Amount of property reported lost or stolen	$2,352.50
Amount recovered	1,720.11
Amount recovered: reported lost or stolen other years	425.10
Accidents investigated	33
Ambulance calls	29
Doors and windows found open and looked after	192
Tramps given lodging	182

THOMAS R. CHRYSLER,
Superintendent of Police.

List of Officers of the Exeter Police Department

William L. Damsell
Benton J. Hoitt
Lewis H. Page
Ernest A. Eno
Lionel J. Carbonneau
Lester R. Brewster

Report of the Trustees of Swasey Parkway

As of January 31, 1944

Cash on hand as of January 31, 1943	$3,527.30	
Total receipts	1,325.07	
Interest paid on Savings Deposits	51.79	
		$4,904.16
Total expenses		1,837.72
		$3,066.44

Report of Relief Agent

Welfare Dept., State of New Hampshire	$3,057.04	
Supervision	240.00	
Board and care, children	545.50	
adults	312.00	
Hospital and medical	682.66	
Funeral	100.00	
Food	65.35	
Fuel	13.05	
Rent	8.00	
Total		$5,023.60
Appropriation, O. A. A.	$2,800.00	
Relief	2,000.00	
Total		$4,800.00
Total expenditure	$5,023.60	
Overdrawn	223.60	
		$4,800.00

DECIMA D. FIELD,

Overseer of the Poor.

Public Library Report

LIBRARIAN'S REPORT

During the months of February, March and April ten concerts were given at the library under the direction of Mr. Robert Buxton. Victrola records were borrowed from the State Library and others owned by Mr. Buxton were used.

The Victory Book Campaign which had been carried on from 1942 was brought to a close in October, 1943. Exeter sent 827 books as her contribution. Those that could not be used for that purpose were either given the Exeter Hospital or sold. Money from the sale of books was turned over to the American Red Cross Chapter in Exeter.

The collection of snapshots of Exeter boys who are in Service has increased to such an extent that a new bulletin board has been made by David Merrill. We wish to have all our boys' pictures so do not hesitate to bring them to the library.

There have been three exhibits this past year, one, shown in the spring, was a display of articles with stencilled decorations by Mr. William Dudley. The Historical Society exhibited a rare arithmetic book, engraving plate of an old Exeter map and other choice pieces. Trophies from this World War were shown in the Children's Room and the Adult Reference Room.

During Book Week there were new books and dolls from various countries on display in the Juvenile Room. Story hours were held on Wednesday and Saturday. Miss Fannie Perley and Mrs. Sybil Lane told the stories. Christmas week Mrs. John Rowe read to the children one afternoon and a group of young girls read the Bird's Christmas Carol.

Through the efforts of Miss Patridge and Mrs. Summerfield the Juvenile room was very attractively decorated for the occasion.

The list of new books which at one time appeared in the *News-Letter* had to be discontinued because of lack of space. We regret this but conditions are beyond our control.

The Geneological Room has been renovated and all books put in order. A new table and chairs have been purchased which add greatly to the appearance of the room.

The entire staff of the library was changed this fall. Miss Marian Goodwin, librarian, left to accept a position at the Veterans Hospital, White River Junction, Vermont. Miss Jane Wojcicki has gone in training at the Peter Bent Brigham Hospital. Mrs. James A. Pirnie was appointed librarian in September; Miss Eva Patridge of Newfields, assistant librarian, and Mrs. William Summerfield was hired as part time assistant.

Respectfully submitted,

HARRIETTE M. PIRNIE.

Resources

	Adult	*Juvenile*	*Total*
No. of volumes at beginning of year . .	25,070	2,324	27,394
" " added during year. . . .	582	144	726
	25,652	2,468	28,120

No. of periodicals currently received . . 59

Circulation

No. of volumes of adult non-fiction lent for home use. . .	10,421
" " " fiction lent for home use.	20,224
" books for children lent for home use	9,880
Total.	40,525

Registration

	Adult	*Juvenile*
Total number of registered borrowers	2024	688
Borrowers registered or reregistered during the year	550	90

Non-resident borrowers (included above) 14

Robinson Female Seminary

PRINCIPAL'S REPORT

To the Board of Trustees of Robinson Seminary:

As a report for the year ending January 31, 1944, the writer submits the following:

Registration to January 31, 1944

Junior High	98
Senior High	176
Total	274
Number of discharges to date	13
Present enrollment	261
Total enrollment in 1942–43	265

Number of Tuition Pupils

Junior High	39
Senior High	39
Total	78
Total for 1942–43	59

Present Activities of the Class of 1943

University of New Hampshire	11
Cornell	1
Keene Teachers' College	1
M. I. T. Radio Operator Course	1
St. Mary's	1
Training for Nursing	4
WAVES	1
McIntosh's Business School	1
Bookkeeping or other secretarial positions	5
Other positions	7
At home	4
Married	2

Changes in Personnel

Miss Rhoda Crowell replaced Mrs. McNulty as teacher of History, Geography, and Civics.

Miss Portia A. Ierardi succeeded Miss Ellen Hoyt as teacher of Chemistry and Biology.

Mrs. Katherine Smith replaced Miss Ruth Shea who taught Sewing, Textiles and Clothing, and Home and Family.

Miss Judith Brooks, teacher in the French Department, resigned to teach in Massachusetts.

The three teachers who have joined the faculty this year have all been very helpful. Miss Crowell was graduated from Radcliffe in 1942, and previously taught in Wayland, Mass. Miss Ierardi got a degree from Boston University in 1938, and gained her experience in the High School at Everett, Mass. Mrs. Harold Smith is well known in Exeter. She was graduated from the University of New Hampshire, and taught at the Seminary some years ago before accepting a very responsible position in Brockton, Mass. It is a privilege to have her with us again.

Medical Inspection

Although nurses and doctors are very much overworked now, Miss McQuade and Dr. Gilbert have managed to make the usual physical inspection. Miss McQuade has weighed and measured the pupils, and tested their eyesight; later she will test their hearing. Dr. Gilbert has given a general examination. All defects are reported to the parents as soon as possible, and Miss McQuade calls at the homes to see if she can be of help in remedying the weaknesses.

Physical Education

Physical Education varies with the time of year, being indoor work in the winter, and outdoor work in the spring and the fall. The winter work consists of exercise drills and dances which fascinate those of us fortunate enough to attend the Gymnastic Exhibition in March. There are also ping-pong

and badminton tournaments. The varsity basketball team usually plays eight games, and the four home contests in the High School gymnasium are often the scenes of enthusiastic applause. The short spring season is the time for track meets, and for class basketball and softball. The fall gives a chance for class hockey and soccer, for about four varsity hockey games, and for the tennis tournament.

Art

The seventh and the eighth grades learn various ways to use crayons and water colors. The older girls are able to do animal pictures, still life, portraits, and landscapes. The Seniors made posters to advertise their play. The eighth grade, for the first time, is having appreciation of art; and the girls greatly enjoy collecting pictures for their notebooks. The Juniors and the Seniors have history of art.

Music

Robinson Seminary has choral work in the seventh grade, choral work and music appreciation in the eighth grade, and elementary harmony and music history in the upper classes. There is a glee club, an orchestra, and a band. The glee club and the orchestra provide music for school events, and furnish all the music for the graduation exercises.

Senior Play

For the second time, the Senior play was a joint presentation of the Seminary and the High School. "Growing Pains" was given on December third by a cast of twelve girls and ten boys, chosen by a committee from the faculties of the two schools. As seven hundred people attended, many had to stand. Miss Gullberg had charge of the production, and had given generously of her time for coaching the performers. Miss Waitt had the entire management of the finances. The total receipts were $272.80, and the expenses were $105.92, so $166.88 was divided between the Seniors of the Seminary and of the High School.

Commercial Course

All the members of last year's Commercial Class have positions. The results of a Civil Service examination gave four students appointments in Washington, the remainder of the class preferring local work. Two accepted, but have since returned, one to join the WAVES, the other to be married, and to work at the local Rationing Board. Three graduates doing clerical work at the Kittery Navy Yard have received promotions. Another graduate is employed at the Registry of Deeds.

This year's class, in addition to over two months' work at the Rationing Board typing and filing, has many hours of extra work to its credit. One student substituted for five weeks at the Farm Bureau, and two weeks in a local law office. Another student works two and a half hours daily doing bookkeeping and clerical work for George & Phillips. Three other members of the class have permanent part-time positions.

Academic Course

A third of the Seniors are taking the Academic Course. Some of them expect to enter the University of New Hampshire; one is going to Radcliffe, another to Simmons, and still another to the University of Chicago. A few girls feel that, in the present world situation, they should become nurses.

Home Economics Course

Because about one hundred and twenty pupils have been staying for noon lunches, it has been necessary to purchase more chairs and dishes. The department has been fortunate, however, in being able to use the equipment that the Victory Canning Class had last summer. That class also left at the Seminary a goodly share of its products, a very generous act, which has been appreciated by the girls and the teachers who have found it necessary to remain in the building at noon. Since September, the pupils in the foods classes have spent much time in the preservation of foods.

Stamps and Bonds

Since last September, a great effort has been made to interest the pupils in buying war stamps and bonds. As ninety-seven per cent of them bought on November second, Robinson gained the honor of buying the Minute-Man flag, which was later raised with appropriate exercises. Between September 11th and the last of January, the receipts from stamps and bonds have amounted to $6,217.65. The Class of 1943 also gave the school a bond for a graduation gift.

Note to Parents

Parents are most cordially invited to visit the Seminary at any time either to attend classes, or to confer with the teachers. Those too busy to visit school can often give the teachers useful information by the telephone, or by letters. Only as parents and teachers work together for the good of the children can education hope to achieve real success.

Respectfully submitted,

BESSIE H. JAQUES,
Acting Principal.

TREASURER'S REPORT

To the Trustees of Robinson Female Seminary for the year ending January 31, 1944:

Income	Dr.
To income from investments	$15,334.77
tuitions from out-of-town pupils	5,413.20
appropriation from the town of Exeter	15,000.00
income from other sources	346.73
May E. Morrill gift, unexpended	16.50
Gardiner Gilman Fund income, unexpended	312.50
Anonymous gift fund income, unexpended	25.15
Hilliard scholarship, unexpended	34.00
Victory tax on January payroll	74.70
Cash on hand February 1, 1943	638.07
	$37,195.62

Income	Cr.
By salaries of teachers and principal's assistant	$25,111.71
janitor service, labor and cleaning	2,871.20
books and supplies	1,860.57
fuel	1,242.31
Special funds:	
Merrill prizes	50.00
Hilliard scholarships	200.00
Loan fund	100.00
Merrill book fund	74.00
Moses scholarship fund	42.90
repairs	612.37
equipment	192.45
telephone, water and lighting	838.53
reserved premium increment carried to capital	833.99
graduation expenses	200.28
salary of treasurer	450.00

insurance	$606.04
miscellaneous	1,016.98
May E. Morrill gift, unexpended	16.50
Anonymous gift fund income, unexpended	25.15
Hilliard scholarship, unexpended	34.00
Gardiner Gilman Fund Income, unexpended	625.00
Cash on hand January 31, 1944	191.64
	$37,195.62

Capital	Dr.
To Chesapeake & Ohio Railway Co., bonds sold	$2,098.95
Erie Railroad Co., bonds sold	966.98
Jersey Central Power & Light Co., bonds sold	5,372.39
Interstate Power Co., bonds sold	4,191.66
Eastern Massachusetts Street Railway Co., bonds sold	267.36
Eastern Massachusetts Street Railway Co., bonds sold	5,234.89
Union Pacific Railroad Co., Preferred stock sold	2,615.37
Chesapeake & Ohio Railway Co., stock sold	2,168.45
Province of Ontario, Canada, bonds matured	5,000.00
Montreal Tramways, bonds sold	939.09
Western Union Telegraph Co., bonds sold	9,944.80
Town of Exeter, N. H., bond matured	1,000.00
Elmira Water, Light & Railroad Co., bonds sold	6,160.00
Bell Telephone Co. of Canada, bonds sold	5,989.87
City of New York, N. Y., bonds sold	6,062.50

Reserve premium increment	$833.99	
Uninvested capital February 1, 1943	3,232.39	
Uninvested Gardiner Gilman gift, February 1, 1943	52.92	
		$62,131.61

Capital	Cr.	
By stock bought:		
5 shares New York Trust Co.	$375.00	
By bonds bought:		
United States Savings Bond, Series G.	7,200.00	
Pennsylvania Railroad Co.	2,075.00	
Chicago, Burlington & Quincy Railroad Co.	5,087.50	
Southern Railway Co.	3,136.38	
Atchison, Topeka & Santa Fe Railway Co.	3,552.63	
Louisville & Nashville Railroad Co.	1,975.42	
Western Maryland Railroad Co.	2,714.86	
Puget Sound Power & Light Co.	5,375.00	
Canadian Northern Power Co.	5,025.87	
New Orleans Terminal Co.	1,970.15	
Province of Ontario, Canada	9,220.00	
United States Treasury	10,000.00	
Uninvested Gardiner Gilman gift	52.92	
Uninvested capital January 31, 1944	4,370.88	
		$62,131.61

There is on deposit in The Exeter Banking Company, Savings Department, the unexpended accrued income from the following accounts:

Harriet F. Merrill Library Fund, Book No. 25,169	$4.18
Henry C. Moses Normal Fund, Book No. 11,764	42.07

The following funds are also on deposit in The Exeter Banking Company, Savings Department:

Tuck Fund, Book No. 25,517	$4.14
Class of 1922 Fund, Book No. 26,805	7.25
Robinson Seminary Loan Fund, Book No. 26,912	662.13

Talbot Gymnasium Fund Account

The Talbot Gymnasium Fund now consists of:

573 shares Chase National Bank of New York Com.
48 shares Amerex Holding Corporation, Cap.
15 shares First National Bank of Boston
1 share First National Bank of New York
and cash on deposit of $3,016.26

A summary of the schedule of securities is as follows:

Par Value		*Book Value*
$92,000.00	Railroad Bonds	$91,792.27
40,000.00	Industrial Bonds	40,896.27
68,000.00	Municipal Bonds	68,074.24
71,111.00	United States Government Bonds	70,994.00
23,000.00	Foreign Government Bonds	25,213.50
51,852.50	Stocks	96,218.46
5,000.00	Investment Share Account	5,000.00
34,409.16	Bank Deposits	34,409.16
$385,372.66		$432,597.90

ERNEST G. TEMPLETON,
Treasurer.

Auditors' Report

February 22, 1944.

We have this day examined the foregoing accounts of the treasurer of the Robinson Female Seminary. We find them correctly cast and properly vouched with funds in his hands as shown above.

The Book Value of Securities in his hands is $432,597.90.

J. G. MORRISON,
WILLIAM H. SEWARD,
GRACE B. SMITH,
HERVEY KENT,
HELEN M. CROSBIE,
SHERWOOD P. SMEDLEY,
GEORGE R. SCAMMON,
Trustees of Robinson Female Seminary.

BIRTHS Registered in the Town of Exeter, N. H., for the year ending December 31, 1943

Date of Birth	Name of Child (if any)	Male or Female	No. of Child	Living or Stillborn	Name of Father	Maiden Name of Mother	Residence of Parents
Jan. 1	Peter Lyndo	M	1	L	Frank L. Curtis	Beatrice M. McCarron	Hampton.
1	Keith Allan	M	1	L	Robert A. Lane	Alta M. MacDonald	Exeter.
1	Virginia Arline	F	1	L	Charles H. Lyman	Isabel A. Gray	Durham.
1	Janet Marina	F	1	L	James A. Brodie	Elsa J. Sewall	Durham.
1	Donna	F	2	L	Henry W. Cail	Barbara McWilliams	Exeter.
2	Carl Wellington, 3d	M	2	L	Carl W. Mills, Jr.	Jane G. Austin	Fremont.
3	Carol Joyce	F	3	L	Russell A. Hobbs	Lucille A. Moulton	Hampton.
4	Carol Marie	F	3	L	Stanley P. Mulvey	Mary M. Brosman	Rye.
5	Paul Stuart	M	2	L	Curtis D. Marston	Louise Webb	North Hampton.
6	Louise Frances	F	1	L	Warren F. O'Kane	Ellen L. Marple	Amesbury, Mass.
8	Laura Lee	F	1	L	Clifton J. Pratt	Ruth E. Moir	Hampton.
8	John Ernest	M	1	L	Ernest J. Moreau	Eleanor M. Bean	Bradford, Mass.
10	Richard Lloyd	M	2	L	Lloyd E. Saulnier	Helen I. Layne	Lee.
12	Kathleen Mary	F	2	L	John M. Graney	Helen A. Winiarski	Exeter.
13	Patricia Ann	F	1	L	Richard J. Mahoney	Eva G. Vincent	Exeter.
13	Vaughn Clinton	M	2	L	Kenneth A. Smith	Pearl E. Smith	Durham.
13	Samuel David	M	4	L	Fred E. Allen	Julia L. Sherwood	Lee.
13	Samuel Edward, Jr.	M	1	L	Samuel E. Monroe	Laura M. Greenleaf	Durham.
14	Warren Russell	M	2	L	Raymond M. Jenkins	Doris E. Willey	Newmarket.
15	John Ralph	M	4	L	Robert A. Dodge	Mary E. Conway	Barrington.
15	Jos. Harold Emile, Jr.	M	2	L	Jos. H. E. Carbonneau	Marg't E. McLaughlin	Exeter.
17	Sandra	F	4	L	Victor J. Gingrass	Jane Wetherell	Exeter.
17	Sandra	F	3	L	Ellis T. Winch	Violet G. McLane	Stratham.
19	Janet Margaret	F	1	L	Hector W. Bruneau	Rita R. Plante	Exeter.
19	Richard James	M	2	L	Benj. H. DeButts	Marjorie B. Nay	West Nottingham.
19	Caroline Louise	F	3	L	William T. Seymour	Mildred L. Durgin	North Hampton.
19	Catherine Hilda	F	5	L	Ernest E. Gervais	Alice M. Barr	Exeter.

	20	William Peter	M	2	L	John P. Kopecki	Dorothy F. Collier	Exeter.
	20	Lawrence Albert	M	2	L	Lester F. Poliquin	Veronica Deminque	Epping.
	22	Louise Paulette	F	6	L	Louis P. Crespi	Margaret M. Serafini	Exeter.
	20	John Thomas	M	1	L	Thomas J. McDonald	Mary R. Hanlin	Exeter.
	27	Robert Willis, Jr.	M	1	L	Robert W. Bose	Marjorie A. Savoy	Amesbury, Mass.
	27	James Maurice	M	1	L	Louis M. Osborne	Geraldine H. Walsh	Exeter.
	28	Judith Ann	F	7	L	John F. Knowles	Dorothy E. Humes	Seabrook.
	29	James Livingston	M	3	L	William B. McPhee	Dorothy Whittemore	Epping.
	29	Eugene Howard	M	1	L	Howard E. Beckman	Yvonne A. Grimard	Kensington.
	31	Linda May	F	2	L	Robert W. Colby	Melvina O. Webb	Exeter.
	31	George Philip	M	1	L	George W. Shattuck	Martha E. Duley	Danville.
	31	Marilyn Sonjia	F	2	L	John A. Candelair	Della A. Gadis	Exeter.
Feb.	1	David Swasey	M	1	L	Dana W. Moreland	Helena J. Swasey	Exeter.
	1	Carole Ellen	F	1	L	Fred L. Wallace	Edith M. Hall	Raymond.
	1	Rachel May	F	3	L	Harvey R. Brackett	Gertrude A. Carpenter	Stratham.
	1	Paul Douglas	M	1	L	Isaac Thut	Marguerite Collow	Durham.
	1	John James	M	1	L	Paul T. Martin	Lois B. Wright	Exeter.
	3	David Jewell	M	1	L	Ashton J. Norton	Elizabeth M. Pierce	Hampton.
	6	Joyce Helen	F	3	L	John B. MacRae	Eloise A. Palmer	Lee.
	8	Yvonne Ann	F	3	L	Leo J. Desroches	Grace C. Milbury	Exeter.
	8	Irma Marion	F	2	L	Walter V. Kreger	Constance A. Bernier	Exeter.
	10	John Lyons	M	1	L	Alexander McLellan	Kathleen P. Lyons	Newmarket.
	12	Sandra Ellen	F	5	L	Joseph J. Wojnar	Doris A. Kelley	Newmarket.
	12	Robert Allen	M	5	L	Earle S. Riley	Rita M. Cullen	Madbury.
	12	Raymond Francis	M	6	L	Earle S. Riley	Rita M. Cullen	Madbury.
Feb.	12	Diana Mary	F	1	L	George H. Andrews	Beatrice M. Minnon	Exeter.
	12	Lois Edith	F	2	L	Joseph L. Kenick	Pauline L. Fifield	Exeter.
	13	Chas. Wellington, Jr.	M	1	L	Charles W. Caldwell	Maxine Cates	Kensington.
	13	Leonard Hervey	M	2	L	William H. Thomas	Evelyn R. Gile	North Hampton.
	14	Cynthia Mae	F	3	L	Frederick M. Gallant	Evelyn M. Bean	Exeter.
	14	Thyra Marie	F	..	L	Roger C. Kellogg	Charlotte Nickerson	Exeter.

BIRTHS Registered in the Town of Exeter, N. H., for the year ending December 31, 1943

Date of Birth		Name of Child (if any)	Male or Female	No. of Child	Living or Stillborn	Name of Father	Maiden Name of Mother	Residence of Parents
Feb.	15	Heather Enid	F	7	L	Bertram E. Branch	Meta G. Pipping	Newmarket.
	16	Carl Stuart	M	1	L	Chester S. West	Helen A. Ward	West Kingston.
	17	John Robert	M	2	L	Ralph H. Wentworth	Ottelee E. Hamlin	Newmarket.
	17	William Ellsworth	M	3	L	Hugh W. MacDonald	Helen M. Dalton	Lee.
	18	Ralph Everett	M	4	L	Kenneth H. White	Alice G. Jones	Newmarket.
	18	Mary Ann	F	2	L	Stanley Kliewinski	Catherine E. Sargent	Hampton Beach.
	20	Elizabeth Angela	F	7	L	Irving J. York	Evelyn A. Eastman	Exeter.
	21	Carol Ann	F	3	L	Russell D. Wilson	Evelyn I. Peoples	Newmarket.
	22	Constance Marie	F	1	L	Cornelius W. Bowen	Mildred L. Colgan	Plaistow.
	23	Joseph Harold	M	1	L	Carl H. Burnham	Margaret F. Durgin	North Hampton.
	23	David Asa	M	3	L	Arthur C. Aucoin	Grace A. Gilmore	Kensington.
	25	Wayne Nicholas	M	1	L	Victor J. Capozza	Rita E. Dion	Newmarket.
	25	Emily Ann	F	2	L	Alfred T. Lavoie	Leda M. Turcotte	Epping.
	26	Edward Paul, Jr.	M	1	L	Edward P. Sadler	Gladys I. Flanigan	North Hampton.
	28	Joseph Raoul, Jr.	M	9	L	Joseph R. Lauze	Alice B. Dion	Newmarket.
	28	Thomas Hennscy	M	9	L	Charles S. Eaton	Liona D. Eaton	Seabrook.
	28	Mary Marcia	F	..	L	John M. Chase	Mildred L. Perfect	Exeter.
Mar.	1	Kathleen Estelle	F	2	L	Kenneth Long	Martha A. Huntress	Kingston.
	1	Elizabeth Mae	F	2	L	Arthur C. Dimock	Katherine W. Gallant	Exeter.
	1	Nancy Marie	F	4	L	Stanley E. Locke	Flora I. Griffin	Exeter.
	2	Patricia Clark	F	2	L	Edward N. Richards	Mary I. Bean	Exeter.
	2	Lucille May	F	2	L	Fred M. Currier	Alice B. Taylor	Exeter.
	4	Norman Joseph, Jr.	M	2	L	Norman J. Bernier	Helen A. Lipsky	Exeter.
	6	Thelma Joyce	F	9	L	George W. Smith	Gladys A. Demeritt	Lee.
	8	Pauline Claire	F	2	L	Ferdinand J. Bernier	Delena M. Morrissette	Exeter.
	8	Mary Margaret	F	1	L	David C. Ninde	Caroline E. Smith	Durham.
	8	Lloyd Harold	M	2	L	Louis F. Kenniston	Pearl I. Burke	Newfields.

	8	Rose Anne	F	1	L	Joseph E. Ducharme	Anna C. Baillargeon	Newmarket.
	8	Jeannette Carol	F	1	L	Wendell C. Ring	Jean'te M. St. Laurent	Hampton.
	8	Evelyn Rose	F	2	L	Edward J. Duquette	Arle e A. Roberge	Newmarket.
	9	Beverly Elizabeth	F	3	L	Harold M. Ballou	Erma D. Morse	Plaistow.
	9	Michele Carolyn	F	2	L	Jesse I. Tharin	Andree M. Caron	Exeter.
	10	David Peter	M	3	L	Henry E. LaChapelle	Mary A. Colby	Exeter.
	10	Payson Henry, Jr.	M	2	L	Payson H. Goodwin	Mary A. Duguay	Exeter.
	11	Daniel Folsom, Jr.	M	2	L	Daniel F. Carlisle	Doris C. Wentworth	Exeter.
	12	Kent Earl	M	1	L	Glen E. Schultz	Ruby S. Eastman	Exeter.
	13	Gareth James	M	1	L	James J. Lynch	Anne M. Mara	Portsmouth.
	13	Gladys Isabel	F	2	L	Arnold B. Glover	Margaret E. Keniston	Plaistow.
	13	Jean Elinor	F	1	L	Walter E. White	Elinor A. Kendrick	Amesbury, Mass.
	17	Leah Louise	F	2	L	Harry T. Snow	Dena S. Nason	Kingston.
	17	Earl Clifton, Jr.	M	1	L	Earl C. Seavey	Evelyn Grainger	Haverhill, Mass.
	19	Bradley Bert	M	1	L	Birlem B. Bailey	Edna L. Smith	Hampton Falls.
	19	Dickey John	M	2	L	John J. Hormiak	Sophie R. Wiernasz	Newmarket.
	20	Patricia Marguerite	F	2	L	Theodore A. Nowak	Eileen M. Bruce	Exeter.
	20	Angus Vince t, Jr.	M	2	L	Angus V. Hunkins	Emma Fieldse d	Exeter.
	24		F	4	S	Step'n W. Henneberry	Elizabeth A. Maher	Exeter.
Mar.	27	Nancy Joan	F	2	L	William J. Cheney	Ida M. Roberts	Hampton.
	27	Kenneth Robert	M	2	L	Robert Ellison	Dorothy M. Tuttle	Exeter.
	28	Louise Doris	F	2	L	Wilfred Emond	Doris M. Cote	Newmarket.
	29	Carole Ida	F	4	L	Louis T. Tardiff	Ida A. Gagne	Exeter.
	30	Carol	F	7	L	Samuel F. Roper	Ruth M. Revere	Durham.
	31	James Warren	M	6	L	George L. Carr	Rose Mitchell	Exeter.
Apr.	1	Dennis John	M	1	L	John P. Sklarski	Loretta M. Belmont	Newmarket.
	1	Douglas Peter	M	2	L	John P. Sklarski	Loretta M. Belmont	Newmarket.
	1	Edmund Merrill	M	1	L	Frederick P. Lundberg	Harriet Merrill	Exeter.
	1	Janet Louise	F	1	L	Ruel J. Miller	Evangeline M. Dunn	Exeter.
	3	Dorothy Ellen	F	2	L	Richard D. Columbia	Ethel M. Price	Durham.
	3	Susan Jane	F	1	L	Leonard S. Tilton	Rheta P. Cavaric	Kingston.

BIRTHS Registered in the Town of Exeter, N. H., for the year ending December 31, 1943

Date of Birth	Name of Child (if any)	Male or Female	No. of Child	Living or Stillborn	Name of Father	Maiden Name of Mother	Residence of Parents
Apr. 4	Susan Margaret	F	1	L	William H. Wells	Miriam J. Baylis	South Lee.
4	Margaret	F	2	L	John H. Reynolds	Myrtle deVaux	Durham.
4	John Emerson	M	2	L	Wm. L. Stevens, Jr.	Mary E. Emerson	Exeter.
5	Thomas Hoitt	M	11	L	Eugene H. Sawyer	Helen Kachelski	Lee.
7	Marilyn Irene	F	5	L	Raym'd P. DesRoches	Mazie E. Charron	Exeter.
8	Margaret Rose	F	5	L	Edward H. Wilbur	Alice A. Simon	Kensington.
8	Claire Theresa	F	1	L	Robert J. Ross	Marie C.A.LaBranche	Newmarket.
9	Carol Ann	F	1	L	Alex. P. Pitkerwick	Irene Dolliver	Kingston.
9	William James	M	1	L	William B. Hounsell	Beverly Keysar	Dover.
10	Lorena Pearl	F	3	L	Robert E. Jewett	Pearl F. Kierstead	Hampton.
11	Marti	F	2	L	William M. Delbrouck	Louise M. Fitton	Durham.
11	John Alden, 2d	M	2	L	John A. Crocker	Sybil Daniels	Epping.
11	Joseph Michael Philip	M	1	L	Joseph M. Flood	Etta M. St. Amour	Exeter.
11	Patricia Ann	F	1	L	John W. McNulty, Jr.	Kathleen H. Pollard	Exeter.
11	Nelson Drake	M	1	L	Karl Moulton	Norma A. Huddell	Plaistow.
11	Cynthia Anne	F	1	L	Warren E. Cottrell, Jr.	Phyllis D. Smith	Exeter.
15	Janet Louise	F	2	L	James S. Baird	Ruth M. Reynolds	Exeter.
16	Ronald John	M	2	L	Antonio J. DesRoches	Bertha M. Steeves	Dover.
17	Chester Arthur, Jr.	M	5	L	Chester A. Deal	Edith Pierce	Exeter.
17	Jean Edna	F	2	L	Richard H. Beals	Helen A. Topham	Kingston.
18	Richard Raymond	M	4	L	Armand J. LaRoche	Agnes G. Vachon	Newmarket.
18	Linda	F	2	L	Ralph P. Robinson	Corliss A. Denyou	West Epping.
19	Diane Pitman	F	1	L	Robert B. Dickinson	Mary S. Pitman	Raymond.
20	Steven Aaran	M	2	L	Gilman M. Moulton	Veronica Metrick	North Hampton.
20	Paul Walker	M	2	L	Ralph T. Smith	Barbara P. Bellatty	North Hampton.
20	Linda Mae	F	5	L	Louis F. Record	Mary E. Hartshorn	Newmarket.
21	Lynda Anne	F	2	L	Roland T. Barnaby	Ina H. Taylor	Hampton.

	22	Sandra Gayle	F	1	L	Arthur W. Lang	Dorothy E. Nason	Newmarket.
	23	David Raymond	M	1	L	Raymond E. Tucker	Anna A. Willgeroth	Stratham.
	23	Edward Frederick	M	2	L	Albert P. Misiaszek	Priscilla I. Purington	West Epping.
	24	Linda Jo	F	1	L	Eben B. Cook	Priscilla J. Clark	Kingston.
	24	Carol Ann	F	1	L	Edward R. Kochy	Kath'n M. McGaughey	Springfield, Mass.
	25	Ellen Anne	F	2	L	William B. Clark	Helen M. Reardon	Exeter.
	26	Linda Anne	F	1	L	Lino Semprini	Eileen F. Walsh	Exeter.
	28	Barbara Jean	F	1	L	William H. Friend	Florence R. Townsend	Kingston.
	28	George Frederick, Jr.	M	2	L	George F. Williams	Lempi M. Oikari	Exeter.
	29	John Charles	M	4	L	Gardner H. Conant	Christine M. Duston	Kingston.
May	2	Raymond Charles	M	1	S	Charles W. Reardon	Jeannette M. Bascom	Newmarket
	2	Branda Mae	F	..	L	Linwood M. Hanson	Joan N. Violette	Exeter.
	3	Leroy David, Jr.	M	3	L	Leroy D. Hamilton	Ruth B. Eastman	Exeter.
	4	Stephen Ray	M	1	L	George W. Bamford, Jr.	Beatrice E. Ray	Exeter.
	4	Boyd Jefferson	M	2	L	Frank J. Newton	Kathryn L. Boyd	Hampton.
	6	Susan	F	2	L	Robert W. Cobb	Catherine Seward	Exeter.
	7	Sandra Michelle	F	1	L	Russell C. Hulme	Elizabeth Butterfield	Greenland.
	7	Lloyd Earl	M	2	L	Floyd H. Jennings	Laura J. Sargent	Westville.
	10	Eva Balbina	F	1	L	Stanley J. Szacik	Kath'ne M. Sobozanski	Newmarket.
	10	Paul Clarence	M	1	L	Clarence E. Smith	Alice M. Currier	Hampton Falls.
	10	Linda Drummond	F	1	L	Norbert D. Leveronne	Myra Hamilton	Hampton.
	12	Laurice Irene	F	4	L	Russell K. Allen	Alice M. Harvey	Durham.
	12	Gerald Walter	M	2	L	Walter E. Preston	Hazel A. Philbrick	Newmarket.
	13	Bette Jean	F	2	L	Francis W. Wentworth	Winnifred R. Carter	Exeter.
	18	Joanne Elizabeth	F	4	L	Norman A. York	Pauline E. Pierce	Durham.
	18	Janet Ann	F	3	L	Hollis A. Davis	Lillian Fieldsend	Stratham.
	19	Sally Elaine	F	2	L	Frank E. Shaw, Jr.	Elaine M. Hayes	Exeter.
	20	Mary Ann	F	1	L	James R. Locke	Edyth L. Everett	Durham.
	20	Lorraine Phyllis	F	1	L	Isadore T. Cervone	Josephine M. Caliri	Newmarket.
	22	William Lesley	M	1	L	Leslie H. Dining	Josephine M. Nesbitt	Exeter.
	22	Arly May	F	7	L	Clifford H. Eastman	Lily J. Porter	Hampton.

BIRTHS Registered in the Town of Exeter, N. H., for the year ending December 31, 1943

Date of Birth		Name of Child (if any)	Male or Female	No. of Child	Living or Stillborn	Name of Father	Maiden Name of Mother	Residence of Parents
May	25	Richard Brian	M	1	L	Stillman A. Davis	Albina M. Giolito	Newton.
	26	Barbara Ellen	F	2	L	Bernard F. Mark	Gert'de E. Blatchford	Hampton Falls.
	26	Marie May	F	1	L	Joseph E. B. Dube	Rose M. Adam	Exeter.
	26	Judith Carrie	F	4	L	Herbert C. Munroe	Alice J. Gilpatric	Durham.
	28	Marcia Ann	F	2	L	Henry E. Parker	Helen B. Swanton	Durham.
	28	Rachel Ann	F	2	L	Herbert C. Nason	Dora B. Marple	West Kingston.
	29	Theresa	F	5	L	Paul J. Shanahan	Mary E. Dirsa	Exeter.
	29	Sandra Jean	F	2	L	John J. DeStefano	Priscilla D. Vancour	Stratham.
	29	Shirley Ann	F	3	L	Ralph M. Fish	Ada M. Potter	Kensington.
	29	Judith Ann	F	2	L	Thomas L. Gallant	Doris E. Lary	Exeter.
	29	Jeannette Edith	F	2	L	Samuel McLane	Jeannette L. Ouellette	East Kingston.
	30	Kathleen Mary	F	2	L	Nelson W. Beede	Eleanor A. Jackson	West Epping.
	30		F	2	S	Harold F. Magoon	Marion R. Freeman	Exeter.
	30	Frederick Lincoln, 3d.	M	3	L	Fred'ck L. Hersey, Jr.	Inez E. Odell	Stratham.
	31	Carolyn Patricia	F	2	L	Ernest E. Follansbee	Arlene L. Hamel	Exeter.
June	1	Mary Louise	F	3	L	Dougald C. Sewall	Mary E. Chase	Stratham.
	2	Margaret Ann	F	2	L	Carl H. Stevenson	Mary E. Helfer	Fremont.
	3	John Kenneth	M	1	L	Kenneth R. Clay	Irene M. Hall	Fremont.
	4	Joseph Cilley	M	5	L	Ai S. Welch	Josephine Fernald	Raymond.
	7	Thornton Dale	M	8	L	Josiah E. West	Annettie V. Smith	Fremont.
	7	Elaine Jeanette	F	2	L	Alden L. Tuttle	Arabella Taylor	Exeter.
	8	Sandra Catherine	F	1	L	Leo A. Jokinen	Mariann H. Szymanski	Dover.
	8	Lloyd George	M	6	L	Herbert H. Currier	Virginia P. Denyou	Epping.
	12	Cecile Irene	F	1	L	Karl C. Greene	Cecile M. Boucher	Rye Beach.
	12	Richard James	M	1	L	Harold E. Leavitt	Barbara S. Horton	North Hampton.
	13	William Robert	M	14	L	Alexander L. Bowley	Alice B. Irving	Hampton.
	15	Peter Towle	M	1	L	George T. Sanborn	Cathryn M. Murphy	Newburyport, Mass.

	15	Phillip Edmond	M	1	L	AlbertE.Bourgeault	Isabelle B. Thompson	Hampton.
	16	Lynn Frances	F	3	L	Charles M. Knight	Marj. F. McWilliams	Exeter.
	18	Joyce	F	4	L	George C. Spaulding	Lenora H. Rock	Fremont.
	20	Marie Elaine	F	1	L	Louis E. Page	Delia B. Proulx	Brentwood.
	23	Marilyn Lorraine	F	2	L	Arthur F. Pease	Grace M. Wojnar	Newmarket.
	24	Joseph	M	6	S	Henry Morin	Bertha Levesque	Epping.
	27	Linda Gray	F	2	L	Rex E. York	Hattie M. Gray	Durham.
	27	David Sherman	M	7	L	William T. Fernald	Helen M. Baxter	Madbury.
	30	Maynard Fisk	M	2	L	Clayton R. Cross	Eleanor B. Ellison	Durham.
	30	Ann Marie	F	2	L	George I. Young	Rita L. Nichols	Exeter.
July	1	Lee	F	1	L	Arthur L. Doggett	Rita B. Lee	Hampton.
	2	Carl Stanley, Jr.	M	1	L	Carl S. Hammonds	Elsie E. Laramie	Exeter.
	3	Wesley	M	2	L	William H. Eckhart	Helen T. Oakes	Kittery, Me.
	4	Walter	M	2	L	Joseph P. Yarosewick	Helen J. Walencik	Exeter.
	4	Michael Dickinson	M	2	L	William A. Ryan	Hilza Dickinson	Raymond.
	6	James Donald	M	2	L	George T. Webb, Jr.	Claire M. Norris	Brentwood.
	6	Marion Ruth	F	2	L	Frank M. Kucharski	Annie L. Miles	Exeter.
	8	Jacqueline Lee	F	1	L	Roland A. Woodward	Hilda L. Emerson	Newmarket.
	8	Nelson Doric	M	5	L	Theodore N. Belanger	Alma L. Baillargeon	Exeter.
	11	Mary Ellen	F	1	L	Warren N. Kellogg	Rosem'e E. Linaberry	Exeter.
	12	Harriet Louise	F	2	L	Bernard D. Bograd	Norma G. Hamel	Newmarket.
	14	Dinah Gilbert	F	3	L	Louis C. Theobald	Jean C. Kessel	Exeter.
	14	William Charles	M	1	L	Charles G. Weinhold	Elizabeth C. Johnson	Hampton.
	15	Douglas Allen	M	2	L	Arthur J. Call, Jr.	Ella D. Blaney	Exeter.
	16	Albert Louis, Jr.	M	1	L	Albert L. Fournier	Gloria J. Vancour	Kittery, Me.
	16	Richard Ivan	M	1	L	Ivan R. Booker	Beatrice E. Hormel	North Hampton.
	16	Mary Louise	F	8	L	Fred L. Witham	Lelia E. Evans	Stratham.
	17	Jean Louise	F	3	L	Roger J. LaRoche	Laura M. L. Cote	Durham.
	24	Barbara Ann	F	..	S	Horace Hartford	Effie L. Forest	West Epping.
	25	Rufus Marvin	M	2	L	James W. Miller	Laura Boufford	Exeter.
	25	Deanna	F	1	L	John A. Perkins	Norma Clark	Nottingham.

BIRTHS Registered in the Town of Exeter, N. H., for the year ending December 31, 1943

Date of Birth		Name of Child (if any)	Male or Female	No. of Child	Living or Stillborn	Name of Father	Maiden Name of Mother	Residence of Parents
July	25	David Emmett	M	1	L	Ernest H. Mack	Katherine C. Mack	North Hampton.
	26	Carl Emil	M	1	L	Harold E. Dietsch	Yvonne B. Abel	Stratham.
	26	Richard Henry	M	1	L	Henry V. Dupuis	Hermance M. Binette	Exeter.
	27	David William	M	4	L	Richard A. Batchelder	Marión E. Dyer	North Hampton.
	28	Louise Elinor	F	4	L	Bernard H. Ross	Nora L. Stenborg	Hampton Falls.
	28	Carol Jean	F	2	L	Chester J. Patterson	Lenora B. Berry	Seabrook.
	29	Joanne Gail	F	1	L	Frank W. Rock	Sarah L. Ouellette	Raymond.
	29	Andrea Jeanne	F	1	L	Harold A. Chase	Valerie E. Barrett	Rye.
	30	James Joseph	M	2	L	Joseph S. Bruce	Wilam'a Waleryszak	Exeter.
	30	Maxine Janet	F	8	L	Homer J. Landry	Grace C. St. Jean	Exeter.
	31	Scott Anthony	M	3	L	Newell S. Wormwood	Amalia E. Strandell	Hampstead.
	31	Martha Jo	F	1	L	John C. Page	Shirley M. Compton	Exeter.
	31	Lucille	F	3	L	Homer C. Johnson	Marjorie Daniels	Warren.
Aug.	1	Brenda Ardeen	F	1	L	Albert P. Bennett	Evelyn E. Kaierstead	East Kingston.
	1	Mary Dustin	F	2	L	Thomas J. Morris	Elizabeth A. Currier	Rye Beach.
	1	Mary Anne	F	2	L	Wilbur F. Gusha	Mattie E. Ellsworth	Newmarket.
	2	Carol Virginia	F	2	L	William R. Hazeltine	Gertrude O. Pearce	Newmarket.
	2	Michael Thomas	M	4	L	Charles McKay	Josephine G. Hurley	Greenland.
	3	Gail	F	3	L	ErnestA.Bretschneider	Muriel B. Tardiff	Exeter.
	3	Joan Mary	F	3	L	Leo C. Bouchard	Stacia J. Krol	Exeter.
	3	Paul Jean	M	5	L	Oliva A. Petit	Antoinette C. Plante	Exeter.
	4	Elmer Calvin	M	1	L	Elmer H. Daughtrey	Beatrice R. Carpenter	Hampton.
	4	Kathryn Ann	F	1	L	Edward K. Webb	Gladys M. Lancaster	Amesbury, Mass.
	5	James Edward	M	2	L	Edward L. Devlin	Pearl M. Mariotti	Nottingham.
	5	Marlene June	F	1	L	Marvin E. Perkins	June L. St. Laurent	Hampton.
Aug.	9	Joyce Mary Juliette	F	2	L	William P. Camire	Lillian A. Provencher	Exeter.
	11	Henry Edward	M	1	L	Henry W. LaBranche	Anita A. Marquis	Newmarket.

	11	David Stuart	M	1	L	Stuart J. R. Dunn	Mamie M. Specker	Durham.
	13	John Robert	M	1	L	Martin E. Gunther	Katherine B. Joss	Hampton.
	14	Lucinda Anne	F	2	L	Warren G. Bakie	Marion L. Allard	Kingston.
	14	Daniel Herbert	M	1	L	Herbert T. Brown	Viva M. Nesbitt	North Hampton.
	14	Carole	F	4	L	Albert J. St. Jean	Blanche W. Prime	Newmarket.
	16	David Kershaw	M	1	L	OctaveW.Carbonneau	Martha E. Kershaw	Exeter.
	17	John Webb	M	1	L	John F. Sanders	Barbara Clisham	Portsmouth.
	18	William Gilbert	M	7	L	Jonathan L. Prescott	Mary F. Hamel	Exeter.
	18	Ralph Eugene	M	7	L	Ralph E. Noyes	Grace M. Howe	East Kingston.
	18	Joyce Irene	F	2	L	Clarence A. Hall	Florence L. Burleigh	Fremont.
	18	Martine Hunter, Jr.	M	2	L	Martine H. Williams	Edith H. Lord	Exeter.
	20	George Albert	M	3	L	William H. Pevear	Alvina L. Rock	Hampton Falls.
	22	Timothy Elmer	M	3	L	Elmer H. Estes	Hilda E. Kahps	Gonic.
	23	John Francis	M	1	L	John E. Herlihy	Beatrice T. McCorm'k	Newfields.
	24	Geneva Margarette	F	4	L	Guy S. Kendall	Eldora E. Fields	Exeter.
	24	Wayne Clayton, Jr.	M	1	L	Wayne C. Vennard	Pearl A. McLane	Exeter.
	29	Lois Gale	F	2	L	Lawrence H. Pulliam	Florence L. Brown	Newmarket.
	29	Elaine Mary	F	1	L	Stephen B. Kleczek	Katherine E. Smas	Newmarket.
	30	Michael Douglas	M	1	L	Wilbur T. Sharples	Helen V. Olsanoski	Newmarket.
	30	Sheila Mae	F	3	L	Arthur M. Hadley	Rose E. Tardiff	Exeter.
Sept.	3	Richard Allen	M	3	L	Robert A. Currier	Winona B. Linscott	Newfields.
	4	William Edward	M	2	L	Folger J. Wentworth	Anita F. Camire	Stratham.
	5	Bruce Edward	M	1	L	Vernon E. Amazeen	Helen E. Noyes	Fremont.
	5	Robert Edmond	M	6	L	Verne E. Rawson	Florence E.Wentworth	Stratham.
	8	Gloria May	F	3	L	Norman C. Torrey	Bertha M. Bradford	Newfields.
	9	Claudette May	F	3	L	Clayde Higgenbotham.	Evelena R. Louks	Exeter.
	13	Diane Helen	F	2	L	Theodore W. Remick	Doris W. Marple	Exeter.
	13	Dorothy Jean	F	3	L	Theodore W. Remick	Doris W. Marple	Exeter.
	15	Edna Hester	F	2	L	Charles S. James	Hester M. Sewall	Dover.
	15	Arnold Moore	M	1	L	Robert M. Bradsher	Doris G. Fuller	Brentwood.
	15	Sandra Mae	F	1	L	Richard E. Marston	Arlene E. Inglis	North Hampton.

BIRTHS Registered in the Town of Exeter, N. H., for the year ending December 31, 1943

Date of Birth	Name of Child (if any)	Male or Female	No. of Child	Living or Stillborn	Name of Father	Mainden Name of Mother	Residence of Parents
Sept. 16	Barbara Ann	F	2	L	Elmer E. Sargent	Evelyn I. Coombes	Hampton.
17	Robert Vincent	M	3	L	Woodrow P. McLane	Blanche H. Vincent	Exeter.
18	Sandra Jean	F	2	L	Stanley J. Martin	Dorothy Murray	Epping.
19	John Paul	M	4	L	Joseph E. Camire	Irene F. Welch	Exeter.
20	Arthur William	M	2	L	LaurenceA.Patriquin	Teresa M. Wilkins	Newmarket.
20	Donald Joseph	M	1	S	Edward T. Lavoie	AliceM. Boisclair	Epping.
21	Lucretia Ella	F	3	L	Howard E. Hartford	Olivia F. Rogers	West Epping.
21	Margaret Anne	F	2	L	Hollis P. Pevear	DeEtta R. Prescott	Exeter.
21	Carol Ann	F	3	L	Joseph H. Kustra	Bertha H. Szeliga	Newmarket.
21	Robert Howard	M	3	L	Norman O. Cilley	Stella E. Smith	Newmarket.
22	Irene Gabrielle	F	3	L	Philias E. Belliveau	Germaine E. Baron	Exeter.
22	Charles Abram, Jr.	M	2	L	Charles A. Brown	Effie M. Burdett	Seabrook.
24	William Scott	M	4	L	George W. Ellison	Evelyn E. Elliott	Barrington.
24	Kenneth Allen	M	7	L	William S. McIlveen	Stella B. St. Laurent	Hampton.
24	Jo Ann	F	3	L	Edward L. Laviolette	MargueriteF.Courtney	Stratham.
24	Ruth Isabelle	F	1	L	Frederick R. Johnson	Pearl E. Brown	Exeter.
25	Ann Louise	F	1	L	John W. Blaisdell	Patricia M. Baril	Epping.
25	Benjamin Joy	M	1	L	Arthur C. Jameson	Mary E. Toddy	Exeter.
26	Richard Munroe	M	3	L	Kirk M. Heath	Evelyn E. Rollins	Newmarket.
26	Keith Francis	M	2	L	Frank B. Freeman	Fannie A. Langdon	Hampton.
26	Leslie Jean	F	1	L	Leo G. Dobben	Eunice M. Provost	Newmarket.
27	Walter Richard	M	5	L	George C. Prescott	Edna M. Nutting	Newmarket.
29	Gordon Robert	M	1	L	Harris R. Rawn	Jeanette D. Rogalski	Exeter.
29	Elaine	F	4	S	Christian Hanson	Evelyn V. Johnson	Exeter.
29	Peter Emmanuel	M	2	L	Vincent L. Caggiula	Therese A. Crepeau	Durham.
29	Carolyn Gertrude	F	2	L	George N. Weeks	Edna G. Batchelder	Greenland.
29	Marilyn Elizabeth	F	2	L	Curtis W. Novak	Grace L. Power	Arlington, Mass.

	30	Susan	F	2	L	Matthew C. Karter	Josephine P. Frediani	Newmarket.
	30	Michael Edward	M	3	L	Arthur J. LaRoche	Adrienne E. Lavoie	Epping.
Oct.	2	Larry Alan	M	3	L	Norman F. Royal	Dorna L. Locke	Hampton Beach.
	6	Thomas Abel, Jr.	M	7	L	Thomas A. Eaton	Doris A. Dockum	Seabrook.
	6	Gail Marilynn	F	1	L	William Vlodica	Irene F. Allen	Newmarket.
	7	Robert Birger	M	2	L	Paul D. Talbert	Thyra L. Petterson	Exeter.
	8	Barbara Alice	F	2	L	Richard S. Haley	Dorothy L. Knapp	Exeter.
	8	Penelope Lee	F	..	L	Arthur L. Homan	Vivian I. Smith	Exeter.
	11	Paul Edward	M	2	L	George E. Stone	Ella M. Fortier	Exeter.
	14		M	1	L	Robert T. Kiely	Frances M. Kiley	Hampton Falls.
	14	Richard Francis	M	5	L	Gerald W. Burleigh	Hazel M. Rhodes	Kingston.
	15	Lida Mae	F	1	L	John Crowell	Jennie Laukonis	Kensington.
	16	Edgar Eugene	M	3	L	Earl F. Elliott	Georgia E. Davis	Barrington.
	17	Shaun Dennis	M	1	L	John J. Callahan	Mary A. McCauley	Hampton.
	18	Harold Leslie	M	6	L	Ralph W. Inglis	Elsie R. VanHorne	North Hampton.
	19	Dawn Anita	F	4	L	Robert C. Parker	Robena G. Swett	Newton Junction.
	20		F	1	S	Homer H. Sanborn	Phyllis White	Hampton.
	20	John Peabody	M	2	L	Edward W. Foss	Elizabeth H. Peabody	Durham.
	23	Carlton Herbert	M	7	L	Charles E. Day	Ranavola Hartford	Exeter.
	23	Charles Thomas	M	8	L	Charles E. Day	Ranavola Hartford	Exeter.
	23	Bruce Louis	M	3	L	Joseph G. A. Charest	Esther A. Watson	Newmarket.
	25	Sharon Louise	F	3	L	Herman W. Lane	Lillian R. Littlefield	Hampton.
	26	Charles Joseph	M	3	S	Harlow W. Cole	Rita Y. Fecteau	Epping.
	27	Audine Belle	F	1	L	Wallace M. Eaton	Helen D. Eaton	Seabrook.
	28	Neal Gerry	M	1	L	Kenneth G. Blaney	Thelma Mann	Hampton.
	31	Robert Oscar	M	1	L	Royal O. Clapp	Pauline A. Tuttle	Exeter.
Nov.	3	Richard Joseph	M	1	L	Armond J. Boyd	Margaret J. Simon	Smithtown.
	3	Phyllis Barbara	F	1	L	Donald S. Glasgow	Phyllis B. Fogg	South Eliot, Me.
	3	Francis James	M	1	L	Francis W. Brady	Gladys R. Smith	Newmarket.
	3	Franklin Webster	M	2	L	Franklin R. Perry	Constance W. Gooch	Exeter.
	4	Richard Lyman, Jr.	M	2	L	Richard L. Dunnell	Eleanor R. Stearns	Exeter.

BIRTHS Registered in the Town of Exeter, N. H., for the year ending December 31, 1943

Date of Birth	Name of Child (if any)	Male or Female	No. of Child	Living or Stillborn	Name of Father	Maiden Name of Mother	Residence of Parents
Nov. 4	David Allen	M	3	L	Stanley W. Wilson	Francis L. McKenzie	Brentwood.
4	Sylvia Jean	F	2	L	Hubert Mullen	Blanche E. Clinton	Exeter.
5	Jeanette Marie	F	3	L	Charles A. Herrick	Esther E. Procter	Newfields.
5	Paul Albert	M	1	L	Albert E. Bergeron	Louise M. Ebinger	Hampstead.
6	Frank William	M	2	L	Frank Szabo	Norma M. Caswell	Newmarket.
6	Robert Erling	M	1	L	Knut E. Hansen	Dorothy I. Betty	Exeter.
7	Beverly Ann	F	2	L	Richard M. Tyrel	Eva M. Edgerly	Exeter.
8	Raymond Donald	M	3	S	William L. Tobyne	Caroline S. Andrews	Kingston.
9	Alayne Joyce	F	1	L	Willard C. Richardson	Gertrude Seaver	North Hampton.
9	Charles Lee	M	1	L	Elton G. Allen	Ruth I. McKinnon	Epping.
11	Helen Louise	F	4	L	John J. McDonough, Jr.	Lydia G. Creelman	Dover.
13	Ansel Francis, Jr.	M	4	L	Ansel F. Gordon	Beatrice M. Dalphond	Northwood.
15	Carolyn Ann	F	1	L	Edward A. Brown	Maude Gillette	North Hampton.
15	Sandra Laura	F	4	L	Frederick E. Towne	Eunice M. Gallant	Exeter.
17	Camille Joseph, Jr.	M	4	S	Camille J. Malo	Rollande E. Levesque	Epping.
17	Robert Royal	M	1	L	Alfred R. Harmon	Virginia H. Bryant	Kingston.
18	Stephen Joseph, Jr.	M	2	L	Stephen J. Del Buono	Gloria V. Baillargeon	Portsmouth.
20	Ann	F	1	L	Henry J. Lawler	Phyllis E. George	Fremont.
24	Carolyn Ann	F	9	L	George D. Keller	Vera C. Lord	Newmarket.
24	Rose Marie Charlene	F	1	L	George C. Moore	Santa Bolognese	Durham.
24	Judson Edward	M	2	L	Darius C. Mariotti	Fern M. York	E. Barrington.
25	Robert Alan	M	8	L	Richard A. Carrow	Glenna I. Coderre	Plaistow.
25	Robert Louis	M	3	L	Leo V. Desmarais	Isabel Sheldon	Exeter.
26	Ernest William, Jr.	M	1	L	Ernest W. Clark	Viola G. Elliott	Lee.
27	Ann Michele	F	1	L	Alfred J. Turcotte	Virginia L. Kober	Exeter.
28	Diane May	F	3	L	William T. McLane	Greta M. Storm	North Hampton.
29	Mark John	M	2	L	Charles H. Pitman	Helen H. Wirkkala	Exeter.

29	Robert William	M	2	L	Robert Bennett	Eldora M. Tucker	Kingston.
29	Sandra Marion	F	2	L	Owen D. Horne	Elsie R. Ingalls	Newton.
30	David Allen	M	7	L	John W. Bentley	Signe M. Skogberg	Newmarket.
Dec. 1	Robert John	M	2	L	John J. Linkenwiz	Helen G. Koloski	Exeter.
3	Jeanne Margaret	F	3	L	Henri G. Marchand	Marguerite E. Gendron	Newmarket.
4	Jeanne Marie	F	2	L	Nelson L. Smith, Jr.	Rita M. Allard	Salisbury, Mass.
6	Jayne Vesta	F	1	L	Chester W. Legacy, Jr.	Rachel B. Munroe	Exeter.
6	Inez Mae	F	1	L	Fay B. Smith	Melverda M. Dearborn	Raymond.
7	Peter Michael	M	3	L	Frank A. Bernaby	Mareta H. Frotten	North Danville.
8	John Pierce	M	1	L	Paul E. Dollard	Anna S. Pierce	Rye.
8	Merrill Hollis	M	1	L	Hollis W. Blake	Phyllis Small	Hampton.
9	James Robbins	M	1	L	James Dirsa, Jr.	Elizabeth E. Eaton	Seabrook.
10	John Anthony	M	1	L	Benj. A. Waleryszak	Lillian R. Couture	Exeter.
12	Marie Jeannette	F	2	L	Alfred J. Dutremble	Yvonne A. Lizotte	Newmarket.
12	John Jason	M	5	L	Maurice W. Colby	Prudence C. Martel	Exeter.
16	Charles Edward, 3d.	M	3	L	Charles E. Nichols, Jr.	Mary M. Wray	Exeter.
17	Winston Raymond	M	4	L	Sidney J. Lyford	Lila M. Lamb	Brentwood.
19	Patricia Jane	F	9	L	Wilfred S. LeClair	Florence A. Bailey	Exeter.
20	John Cameron, Jr.	M	3	L	John C. Perkins	Evelyn E. Anderson	Exeter.
21	Ann Mace	F	3	L	Elmer E. Sanborn	Margaret W. Morrison	Hampton Falls.
21	.....	M	3	S	Winfield S. Leighton	Margaret M. Duffy	Dover.
21	Marilyn Walta	F	2	L	Walter George Stevens	Marjorie Webber	West Epping.
22	Susan Claire	F	1	L	William L. Sawyer	Gene B. Cram	Hampton Falls.
22	Julia Anne	F	8	L	Joseph P. Fortin	Irene M. Marcoux	Exeter.
23	Elaine Phyllis	F	2	L	James F. Nisbet	Irene L. Littlefield	Newmarket.
23	Carolyn Norma	F	3	L	Frederick E. Dow	Rose M. Lacrosse	Exeter.
24	Marcia Jane	F	1	L	Fred'ck M. Ramsdell	Annie N. Taylor	Barrington.
27	Malcolm George	M	2	L	John E. Berry	Ellen W. Murphy	Exeter.
28	Earline	F	2	S	Linwood W. Taylor	Helen R. Thompson	Hampton.
28	Richard Albert	M	2	L	Albert J. Boisvert	JeannetteM.Roberge	Exeter.
30	Edward Allen	M	2	L	Clifford J. Holmes	Christine L. Johnson	Durham.
31	Vernona Gabriella	F	1	L	David Laddey	Cath'ne S. DeLamater	Durham.
*Mar. 2, 1942	John Wallace. Jr.	M	1	L	John Wal'ace Blun	Helen Frances Winslow	Exeter.

*Not reported in 1942 report

I hereby certify that the above return is correct, according to the best of my knowledge and belief.

WILLARD K. TOZIER,
Town Clerk.

MARRIAGES Registered in the Town of Exeter, N. H., for the year ending December 31, 1943

Date	Place of Marriage	Name and Surname of Groom and Bride	Residence of each at time of Marriage	Age	Color	Names of Parents	Condition	Name, Res. and Official Station of Persons by whom Married
						Joseph E. Bruce.....		
Jan. 9	Exeter	Joseph S. Bruce.....	Exeter	28	W	Marguerite M. Gallant	1st	Rev. Daniel J.
		WilamenaWaleryszak	Exeter	30	W	Anthony Waleryszak..	1st	Cotter,
						Katherine Nowak. ...		Exeter.
						John Wilson		
10	Exeter	Cornelius A. Wilson...	Exeter	30	W	Dora Keller.....	1st	Rev. Daniel J.
		Doris T. Charland....	So. Hampton ..	25	W	William A. Charland..	1st	Cotter,
						Genevieve A. Eaton ..		Exeter.
						Robert W. Sawyer....		
10	Hampton Falls.	William L. Sawyer....	Exeter	22	W	Elizabeth F. Lane	1st	Rev. Walter W.
		Gene B. Cram	Hampton Falls	25	W	Arthur H. Cram.....	1st	Clem,
						Sydney E. Cram		Exeter.
						Joseph A. Richard....		
14	Exeter	Marcel J. Richard....	Exeter	20	W	Laura Frechette.....	1st	Rev. Daniel J.
		Jane J. Burnham.....	Exeter	20	W	Eugene E. Burnham .	1st	Cotter,
						Mary Quinn		Exeter.
						Ralph E. Beckley		
Feb. 12	Exeter	Pvt. Ralph W. Beckley	Portsmouth....	27	W	Catherine M. Bogle...	2d	Rev. Wm. J.
		Virginia M. Nudd	Exeter	24	W	Elgie S. Nudd.....	1st	Davis,
						Florence E. Pendleton		Exeter.
						John Chernesky.....		
14	Hartford, Ct. ..	John J. Chernesky....	Exeter	24	W	Pauline Sherwinski ...	1st	Rev. S. Musiel,
		Mary J. Milewski	E. Hartford, Ct	23	W	Anthony Milewski....	1st	Hartford, Ct.
						Helen Bogdonovitch ..		

						George G. Bean		
14	Hollis	Everett L. Bean	Exeter	21	W	Mabel S. Larkin	1st	Rev. Walter P.
		Elizabeth D. Blood	Hollis	22	W	Henry D. Blood	1st	Brockway,
						Clara E. Adams		Hollis.
						Michael Tarby		
27	Exeter	S.-Sgt. John Tarby	Auburn	21	W	Christina Lazwyski	1st	Rev. J. Desmond
		Pauline M. Morrissette	Exeter	18	W	Joseph Morrissette	1st	O'Connor,
						Delia E. Bernier		Newmarket.
						Kenny Hammond		
Mar. 5	Exeter	Carl Hammond	Exeter	19	I	Sussie M. Revels	1st	Rev. Howard P.
		Elsie E. Laramie	Exeter	17	W	Joseph H. E. Laramie	1st	Weatherbee,
						Elsie M. Peacock		Exeter.
						William B. Tyrel		
9	Newmarket	Richard M. Tyrel	Exeter	23	W	Jessie M. Murray	1st	Arthur L.
		Eva M. Rollins	Newmarket	21	W	Fred Edgerly	2d	Churchill, J. P.
						Mary E. Oatley		Newmarket.
						Edwin G. Bell		
13	Revere, Mass.	Robert F. Bell	Revere, Mass.	19	W	Ellen Conrad	1st	Rev. Michael
		Ella M. McLane	Exeter	18	W	Charles A. McLane	1st	J. Houlihan,
						Agnes T. Lane		Revere, Mass.
						Louis R. Hyde, Sr.		
27	Meredith	Louis R. Hyde, Jr.	Exeter	24	W	Carolyn J. Locke	1st	Rev. Geo. F.
		Pauline L. Johnson	Meredith	23	W	Bernie C. Johnson	1st	Currier,
						Josephine Burnell		Meredith.
						Dana W. Grover		
28	Dover	Raymond D. Grover	Dover	22	W	Rosa A. Horne	1st	Rev. Richard
		Ruth O. Stacy	Exeter	21	W	Lyndon J. Stacy	2d	Kellogg,
						Olive M. Burbank		Dover.
						John Balukonis		
Apr. 3	Kensington	Vincent Balukonis	Exeter	22	W	Skolla Rosaine	2d	Rev. Oliver C.
		Anna B. Dexter	Amesb'y, Ms.	26	W	Emilien B. Roy	2d	Northcott,
						Marie A. Goeffroy		Kensington.

MARRIAGES Registered in the Town of Exeter, N. H., for the year ending December 31, 1943

Date	Place of Marriage	Name and Surname of Groom and Bride	Residence of each at time of Marriage	Age	Color	Names of Parents	Condition	Name, Res. and Official Station of Persons by whom Married
						Royal O. Clapp		
Apr. 19	Exeter	Bernard F. Clapp	Exeter	20	W	Margaret Bruce	1st	Mazie W.
		Martha E. Woodward.	So.Hamilton,Ms	18	W	Amy Woodward	1st	MacKay, J. P.
						Mildred Evans		Exeter.
						Walter P. Sanborn		
25	Exeter	Willard P. Sanborn	Epping	23	W	Syliva A. Sanborn	1st	Rev. Walter W.
		Olive M. Forgan	Exeter	21	W	Frank Forgan	1st	Clem,
						Helen C. Thompson		Exeter.
						Chester W. Legacy		
30	Exeter	Chester W. Legacy, Jr.	Exeter	24	W	Millie Surette	1st	Willard K.
		Rachel B. Munroe	Exeter	20	W	William R. Munroe	1st	Tozier, J. P.
						Isabelle R. Baker		Exeter.
						Hobson P. Lassiter		
May 5	Exeter	Billy G. Lassiter	Exeter	22	W	Nora L. Griffin	1st	Rev. Paul T.
		Gloria Click	Exeter	16	W	Leonard G. Click	1st	Martin,
						Denchaly Kavaljian		Exeter.
						Howard S. Stuckey		
8	Winchester, Ms.	Daniel K. Stuckey	Exeter	23	W	Helen Potter	1st	Rev. George
		Madeline Cushman	Winchester,Ms.	22	W	Norman L. Cushman	1st	H. Reed,
						Madeline Porter		Winchester, Ms.
						Daniel L. Goodwin		
11	Danville	John D. Goodwin	Kingston	73	W	Sarah F. Brown	2d	Rev. Will C.
		Nancy G. Hoyt	Exeter	66	W	Mason S. Severance	2d	Chappell,
						Ellen M. Colford		Danville.

						Johann A. Johanson		
15	Exeter	Gotthilo E. Johanson	Boston, Mass.	42	W	Alma J. Malmstrom	1st	Willard K. Tozier, J. P., Exeter.
		Bella N. Evensen	Boston, Mass.	39	W	Carl G. Abrahamsen	2d	
						Charlotte K. Anderson		
						William L. Bailey		
15	Exeter	John F. Bailey	Exeter	34	W	Mary F. Chandler	1st	Willard K. Tozier, J. P., Exeter.
		Bessie E. Sherman	Candia	19	W	Frank E. Sherman	1st	
						Julia H. Sweet		
						Harold J. Foss		
15	Exeter	Calvin J. Foss	Rochester	21	W	Alice M. Foss	1st	Rev. Paul T. Martin, Exeter.
		Beulah L. Gillis	Exeter	24	W	John I. Gillis	1st	
						Lottie M. Twombly		
						Charles W. Meekins		
25	Exeter	Sanford A. Meekins	Exeter	32	W	Bertha E. Hicks	2d	Rev. Wm. J. Davis, Exeter.
		Alice H. Moore	Exeter	26	W	Daniel R. Waldron	2d	
						Marion H. Page		
						William Drysdale		
June 6	Exeter	John Drysdale	No. Hampton	33	W	Margaret Cannon	1st	Rev. Howard P. Wetherbee, Exeter.
		Minnie M. Eugley	Exeter	27	W	Arthur R. Eugley	1st	
						Elizabeth A. Phelps		
						Edward R. Gray		
7	Exeter	Edward R. Gray	Worcester, Ms.	21	W	Mildred Connors	1st	Willard K. Tozier, J. P. Exeter.
		Ethel M. Maney	Boston, Mass.	18	W	James P. Maney	1st	
						Margaret J. Norton		
						Arthur H. McGuire		
9	Exeter	Thomas H. McGuire	Pembroke	55	W	Maria Dickerson	2d	Rev. George W. Wiesen, Brentwood.
		Jessie L. Gile	Fremont	60	W	Jesse E. Gile	1st	
						Sarah A. Bruce		
						Charles W. Girard		
9	Exeter	Edward A. Girard	Exeter	50	W	Constance M. Cloutier	2d	Rev. Wm. J. Davis, Exeter.
		Inez W. Roberts	Exeter	26	W	Blake Roberts, Jr.	1st	
						Fannie D. Patch		

MARRIAGES Registered in the Town of Exeter, N. H., for the year ending December 31, 1943

Date	Place of Marriage	Name and Surname of Groom and Bride	Residence of each at time of Marriage	Age	Color	Names of Parents	Condition	Name, Res. and Official Station of Persons by whom Married
						Royal C. Clapp		
June 10	Exeter	Royal C. Clapp, Jr.	Exeter	22	W	Margaret W. Bruce	1st	Rev. Arthur
		Pauline A. Tuttle	Nottingham	17	W	Carl H. Tuttle	1st	Norton,
						Hazel I. Smith		Newton.
						Arthur Ashton		
12	Exeter	Carl F. Ashton	Kensington	20	W	Alice M. Scott	1st	Rev. Willard
		Eva L. Cammett	Exeter	22	W	Ralph A. Cammett	2d	E. Streeter,
						Mildred C. Fifield		Exeter.
						John F. Balter		
12	Exeter	Robert D. Balter	Waltham, Mas.	18	W	Alma J. Gunn	1st	Rev. Daniel J.
		Mary M. Taylor	Exeter	21	W	Arthur D. Taylor	1st	Cotter,
						Ellen E. Fitzgerald		Exeter.
						Stanislaw Jankousky		
12	No. Hampton	Stephen Jankousky, Jr.	Exeter	30	W	Lena Spakas	1st	Rev. Joseph
		Florence M. Wells	Stratham	25	W	Perley J. Wells	1st	D. Burnett,
						Sarah J. Wentworth		No. Hampton.
						Alphonso H. Maddocks		
13	Exeter	Ernest S. Maddocks	Exeter	55	W	Mary H. Meserve	1st	Rev. Howard
		Ruth P. Spence	Exeter	45	W	Walter T. Dustin	3d	P. Weatherbee,
						Augusta R. Powell		Exeter.
						John L. Jordan		
14	Exeter	Gerard W. Jordan	Newmarket	23	W	Annette M. LaBelle	1st	Willard K.
		Mary F. Kudaruska	Exeter	30	W	John Kudaruska	1st	Tozier, J. P.,
						Christine Greigas		Exeter.

							Wm. A. McGaughey		
	15	Exeter	John B. McGaughey	Exeter	26	W	Sadie A. Savage	1st	Rev. Daniel J.
			Verna C. Higgins	Exeter	24	W	George E. Higgins	1st	Cotter,
							Verna O. Clough		Exeter.
							Arthur V. Deene		
July	3	Exeter	Lewis A. Deene	Exeter	28	W	Florence E. Conner	1st	Rev. Paul T.
			Barbara Bourn	Exeter	30	W	William G. Bourn	1st	Martin,
							Lucy H. Demeritt		Exeter.
							Zacharias Markolefas		
	4	Exeter	Jas,Marken (Mark'fas)	Dorchester	55	W	Demetra Mandis	2d	Rev. Paul T.
			Fannie G. Efstathiou	Exeter	37	W	Peter Galanis	2d	Martin,
							Angela Georges		Exeter.
							Gordon D. Kinder		
	5	Exeter	Capt.GordonT.Kinder	Bridgeport, O.	24	W	Charlotte M. Duncan	1st	Rev. Walter
			Ann C. Stuckey	Exeter	20	W	Howard S. Stuckey	1st	W. Clem,
							Helen H. Potter		Exeter.
							William E. Lee		
	7	Exeter	Edwin D. Lee	Exeter	52	W	Jessie E. Culton	3d	Rev. Paul T.
			Alice L. Moore	Exeter	26	W	Fred A. Moore	1st	Martin,
							Etta P. Mayo		Exeter.
							Patrick Fitzgerald		
	10	Newb'port, Ms.	FreemanG.Fitzgerald	Newb'port, Ms.	32	W	Mary A. Wilson	1st	Rev. George
			Lavinia R. McLean	Exeter	20	W	Albert McLean	1st	L. Fish,
							Lavinia M. Jackson		Newb'port, Ms.
							Henry H. Brown		
	11	Exeter	Walter H. Brown	Quincy, Mass.	46	W	Ferdinan'e Laubinger	1st	Rev. Daniel J.
			Evelyn M. Freeman	Quincy, Mass.	41	W	John V. Freeman	1st	Cotter,
							Mary E. Keefe		Exeter.
							Frank M. Kucharski		
	24	Exeter	Stafford E. Kucharski	Exeter	28	W	Ladia M. Connor	1st	Rev. Daniel J.
			Esther M. Cote	Exeter	27	W	Leo Cote	1st	Cotter,
							Lena Richard		Exeter.

MARRIAGES Registered in the Town of Exeter, N. H., for the year ending December 31, 1943

Date	Place of Marriage	Name and Surname of Groom and Bride	Residence of each at time of Marriage	Age	Color	Names of Parents	Condition	Name, Res. and Official Station of Persons by whom Married
						William Webb		
July 24	Exeter	Lyle R. Webb	Exeter	22	W	Elizabeth Crabtree	1st	Rev. Paul T.
		Shirley I. Smart	Exeter	17	W	Herbert W. Smart	1st	Martin,
						Lucy A. Robinson		Exeter
						Edward R. Rohr, Sr.		
25	Exeter	Ed. R. Rohr, Jr., F-1-c.	Exeter	23	W	Clara Thurston	1st	Rev. Paul T.
		Eleanor Jewell	Exeter	24	W	Percy E. Jewell	1st	Martin,
						Flora Taylor		Exeter.
						Gilbert E. French		
Aug. 8	Rochester	Harold T. French	Exeter	36	W	Madeline A. Taylor	1st	Rev. Ray R.
		Alice V. Wood	Rochester	27	W	Carl E. Wood	1st	Kelley,
						Ruth W. Gelatt		Rochester.
						Daniel S. Mansur		
10	Exeter	Donald Mansur	Manchester	38	W	Anna Karen	1st	Williard K.
		Lillian O. Plocienik	Manchester	41	W	Albert Plocienik	1st	Tozier, J. P.,
						Anna Cutler		Exeter.
						Charles A. Beers, Sr.		
12	Epping	Norman W. Beers	Epping	23	W	Bernice E. Edson	1st	Rev. Wm.
		Marie E. Hankin	Exeter	21	W	Russell H. Hankin, Sr.	1st	Magwood,
						Katherine Fitzgerald		Epping
						Herbert W. Smart		
21	Exeter	Verle E. Smart	Exeter	19	W	Lucy E. Robinson	1st	Rev. William J.
		Helen A. Laconis	Exeter	17	W	Joseph Laconis	1st	Davis,
						Josephine Mazuk		Exeter.

						Eli E. Goddard		
22	Exeter	Eli L. Goddard	Windham	30	W	Elizabeth W. Lamson	2d	Rev. Howard
		Flora A. Hersey	Exeter	22	W	Leroy G. Hersey	1st	P. Weatherbee
						Mildred N. York		Exeter.
						George Michaud		
23	Epping	Gerard T. Michaud	Exeter	20	W	Lydia LaFrance	1st	Rev. J. E.
		Doris A. St. Laurent	Epping	18	W	Edmond St. Laurent	1st	Vaccarest,
						Exering Jacques		Epping.
						John F. Doyle		
25	Exeter	James E. Doyle	Russell, Mass.	38	W	Helen M. Carney	2d	Willard K.
		Lillian E. Brodeur	Springfield, Ms.	24	W	George D. Brodeur	1st	Tozier, J. P.,
						Beatrice D. LaFlour		Exeter.
						Charles Hillner		
Sept. 2	Exeter	Hollis R. Hillner	Bradford, Ms.	25	W	Bertha A. Brodey	1st	Rev. Elbridge
		Denise Hilliard	Exeter	23	W	Leon W. Hilliard	1st	F. Stoneham,
						Marie L. Nouat		Exeter.
						Frank Morgan		
4	Exeter	Francis L. Morgan	Boston, Mass.	22	W	Esther M. McLean	1st	Willard K.
		Esther M. Semonian	Boston, Mass.	18	W	Bagdasar Semonian	1st	Tozier, J. P.,
						Margaret Partridge		Exeter.
						Daniel Wholey		
Sept. 12	Exeter	Matthew F. Wholey	Lowell, Mass.	53	W	Catherine Dunfey	2d	Rev. Daniel J.
		Dorothy M. Roddy	Exeter	48	W	Albert C. Moody	2d	Cotter,
						Dorothy A. Cox		Exeter.
						Ralph M. Gray		
13	Exeter	Francis G. Gray	New York, N.Y.	23	W	Christine Welsh	1st	Willard K.
		Helen E. Hayes	Exeter	21	W	Leon P. Hayes	1st	Tozier, J. P.,
						Helen L. Downs		Exeter.
						Albert Denoncour		
21	Exeter	Herbert N. Denoncour	Exeter	23	W	Delia L. White	1st	Rev. Daniel J.
		Olive M. Hersey	Exeter	20	W	Leroy G. Hersey	1st	Cotter,
						Mildred N. York		Exeter.

MARRIAGES Registered in the Town of Exeter, N. H., for the year ending December 31, 1943

Date	Place of Marriage	Name and Surname of Groom and Bride	Residence of each at time of Marriage	Age	Color	Names of Parents	Condition	Name, Res. and Official Station of Persons by whom Married
						Joseph W. Kusiak		
Sept. 28	Exeter	Joseph W. Kusiak	Exeter	27	W	Alma Carbonneau	1st	Rev. Daniel J.
		Frances Thyng	Exeter	25	W	Ralph S. Thyng	1st	Cotter,
						Ruth F. Sleeper		Exeter.
						Salvetore Spada		
Oct. 2	Exeter	George J. Spada	Roxbury, Ms.	21	W	Anna Murdocca	1st	Willard K.
		Grace M. Porro	Roxbury, Ms.	18	W	Sam Porro	1st	Tozier, J. P.,
						Philo'na Avigliano		Exeter.
						Leon Brisson		
2	Exeter	Armond J. Brisson	Newb'port, Ms.	30	W	Angerlina Leavesseur	1st	Willard K.
		Florence L. Clothey	Newb'port, Ms.	33	W	James Fowler	3d	Tozier, J. P.,
						Florence Eaton		Exeter.
						Herm. R. MacWilliams		
22	Stratham	RussellC.MacWilliams	Exeter	17	W	Doris V. Yeaton	1st	Rev. Chas. A.
		Madalene L. Woodard	Exeter	18	W	Ralph E. Woodard	1st	Parker,
						Nellie Smith		Stratham.
						John Sjostedt		
22	Exeter	Norman H. Sjostedt	Watertown,Ms	21	W	Ellen M. Anderson	1st	Rev. Wm. J.
		Norine M. Henry	Waltham, Ms.	20	W	Thomas W. Henry	1st	Davis,
						Marguerite M. O'Hara		Exeter.
						Frank I. Foss		
26	Exeter	Laurence E. Foss	Exeter	19	W	Edna R. Sawyer	1st	Rev. Daniel J.
		Kathleen E. Walsh	Exeter	18	W	John F. Walsh	1st	Cotter,
						Florence W. Kelliher		Exeter.

						Frank J. Dowd		
Nov. 6	Exeter	Robert J. Dowd	Penacook	22	W	Mary Keane	1st	Rev. Daniel J.
		Virginia L. Tarr	Exeter	20	W	Maurice J. Tarr	1st	Cotter,
						Fannie M. Gleason		Exeter.
						Senekerim Karaian		
17	Exeter	Benjamin S. Karaian	Hopkinton, Ms.	46	W	Lousaper	1st	Willard K.
		Mary M. Fisher	Boston, Ms.	40	W	John R. Fisher	2d	Tozier, J. P.,
						Mary J. Flahive		Exeter.
						Israel Eaton		
21	Exeter	Fred J. Eaton	Exeter	65	W	Marian Wright	3d	Rev. Wm. J.
		Minnie M. Perkins	Newb'port, Ms.	67	W	Levie Dow	2d	Davis,
						Martha F. Souther		Exeter.
						Michial Fusillo		
27	Exeter	Roco Fusillo	Newb'port, Ms.	55	W	Raffella	2d	Willard K.
		Anna Ciavarro	Amesbury, Ms.	40	W	Louis Scamacca	2d	Tozier, J. P.,
						Mary Fricano		Exeter.
						Elmer A. Collier		
Dec. 11	Exeter	William L. Collier	Exeter	51	W	Nellie Lamson	2d	Rev. Wm. J.
		Marion S. Ray	Exeter	42	W	Edward Kimball	2d	Davis,
						Grace Sanborn		Exeter.
						William H. Peckham		
20	Exeter	Jas. P. A. Peckham	Saugus, Mass.	48	W	Luella Allen	2d	Willard K.
		Rose A. Moleti	Lynn, Mass.	49	W	William Clark	2d	Tozier, J. P.,
						Alice E. Mohan		Exeter.
						Elmore G. Blinn		
23	Exeter	James E. Blinn	Exeter	20	W	Abbie C. Bean	1st	Rev. Ernest R.
		Euphia O. Swan	Nebraska	21	W	Emmet V. Swan	1st	Calvert,
						Lulu Leach		Newfields.
						James E. Lane		
29	Newmarket	Nye W. Lane	Exeter	22	W	Sibyl Gatchell	1st	Rev. Hector A.
		Antonia J. A. Sklarski	Newmarket	26	W	Joseph Sklarski	1st	Benoit, D.D.,
						Helen Szymd		Newmarket.

MARRIAGES Registered in the Town of Exeter, N. H., for the year ending December 31, 1943

Date	Place of Marriage	Name and Surname of Groom and Bride	Residence of each at time of Marriage	Age	Color	Names of Parents	Condition	Name, Res. and Official Station of Persons by whom Married
Dec. 31	Exeter	Leonard A. Philbrick..	Kingston.....	19	W	Eugene E. Philbrick .. Elizabeth E. Pickard..	1st	Rev. Howard
		Ernestine Fogg.....	Exeter	21	W	Stanley C. Fogg..... Isabelle S. Orne.....	1st	P. Weatherbee, Exeter.

I hereby certify that the above return is correct, according to the best of my knowledge and belief.

WILLARD K. TOZIER,
Town Clerk.

DEATHS Registered in the Town of Exeter, N. H., for the year ending December 31, 1943

Date		Name and surname of Deceased.	Age. Years.	Months.	Days.	Place of Birth.	Male or Female.	Color.	Single, Married or Widowed.	Name of Father.	Maiden Name of Mother.
Jan.	1	Mary A. Chrysler	56	8	7	Lowell, Mass.	F	W	M	John Kelley	Margaret Jacobs.
	1	John E. Shepard	49	..	3	Exeter	M	W	M	John C. Shepard	Elinor M. Foster.
	2	Carolyn M. Doyle	77	..	4	Quebec	F	W	M	Maurice Quebec	Priscilla Griggs.
	3	Richard J. Sutton	..	..	6	Exeter	M	W	S	Thomas W. Sutton	Ruth A. Jardine.
	5	Phoebe E. Hopkins	76	6	2	Nova Scotia	F	W	W	Josiah S. Perry	Zylpha Perry.
	13	Lester H. Pickance	33	7	2	Chelsea, Mass.	M	W	M	William J. Pickance	Amy B. Haradan.
	17	William H. H. Perkins	77	8	4	Exeter	M	W	W	Benj. J. Perkins	Sarah Giles.
	18	Mary E. Wiggin	91	6	13	Bow	F	W	W	Samuel R. Noyes	Elizabeth P. Brown.
	21	Grace M. Baxter	68	9	16	Charlest'n, Ms.	F	W	M	William Chapman	Ellen Boyd.
	22	Cleophas Beauchesne	90	7	16	Canada	M	W	W	Felix Beauchesne	Rose D. Hamel.
	22	Howard F. Chase	67	3	7	Exeter	M	W	M	E. Newton Chase	Alice M. Furnald.
	25	Henry A. Shute	86	2	8	Exeter	M	W	W	George S. Shute	Joanna Simpkins.
	25	George W. Carr	68	5	27	New Brunswick	M	W	M	John Carr	Elizabeth Wicks.
	30	Elizabeth A. Murphy	61	10	13	Ireland	F	W	M	John Walsh	Elizabeth (Callahan).
Feb.	1	Mary Jefferis	75	4	6	England	F	W	M	..... Meehan	
	1	Joseph Mazalewski	55	4	..	Lithuania	M	W	M	Augustus Mazalewski	Agnes Nevurntic.
	4	Patrick H. Cronin	85	11	17	Newmarket	M	W	W	John W. Cronin	Johanna Sullivan.
	5	George P. Shattuck	..	..	5	Exeter	M	W	S	George W. Shattuck	Martha E. Deuley.
	5	Albert G. Hale	74	7	3	Rockport, Ms.	M	W	W	Albert W. Hale	Eliza J. Tarr.
	6	Marcia D. Tilton	81	11	5	Kensington	F	W	S	Joseph Tilton	Mary A. Emery.
	7	Frances E. Moulton	84	2	12	Exeter	F	W	S	William P. Moulton	Catherine S. Dudley.
	7	Arvesta L. Dow	80	9	4	Seabrook	F	W	M	Peleg Small	Huldah A. Beckman.
	10	Annie M. Reynolds	76	..	..	England	F	W	S	John Reynolds	May Fox.

DEATHS Registered in the Town of Exeter, N. H., for the year ending December 31, 1943

Date		Name and surname of Deceased.	Age. Years.	Months.	Days.	Place of Birth.	Male or Female.	Color.	Single, Married or Widowed.	Name of Father.	Maiden Name of Mother.
Feb.	10	Carolyn J. Schmechel	15	..	21	Exeter	F	W	S	William R. Schmechel	Dorothy S. Nathan.
	11	Martha Ramsdell	75	..	7	P. E. Island	F	W	W	.....	.....
	13	Arnold H. Jackson	28	3	12	Nova Scotia	M	W	M	Arthur Jackson	Annie Murphy.
	16	Charles C. Russell	77	..	4	Brookline	M	W	M	Rufus G. Russell	Mary A. French.
	16	Harriett E. Merrill	81	11	6	Quincy, Mass.	F	W	W	.....	.....
	16	Mable E. Ring	63	4	20	Bradford, Mass	F	W	W	Abram Welch	Mary L. Kneeland.
	19	Shirley D. Bragg	..	6	3	Exeter	F	W	S	Clarence Wm. Bragg	Doria Cote.
	22	Nellie M. Gile	80	..	1	Candia	F	W	W	John Abbott	Betsy Willard.
Mar.	2	Louis M. Griffin	70	9	2	Danville	M	W	M	Harlan B. Griffin	Florence Cooke.
	3	George A. Carlisle	91	2	25	Exeter	M	W	W	Jacob Carlisle	Mary Colcord.
	4	John Bondi	78	2	9	Renazzo, Italy	M	W	M	Sebastian Bondi	Luiga Cariani.
	9	Perley E. Cilley	74	8	18	Kingston	M	W	W	Benjamin Cilley	.....
	10	Thomas Tanner	73	..	..	So. Newmarket.	M	W	M	.....	.....
	11	Dana M. Fogg	73	5	10	Kingston	M	W	S	David Fogg	Esther Jones.
	13	Rosa A. Hayes	74	4	13	Lee	F	W	W	Laban M. Emerson	Electa A. Lane.
	15	Clairina M. Proulx	73	10	5	Quebec	F	W	M	Aimee Ducharm	Margaret Carrignan.
	20	Mary E. Kidder	85	..	24	Haverhill, Ms.	F	W	W	Samuel Hall	Rhoda Greenleaf.
	24	Baby Henneberry	..	..	..	Exeter	F	W	S	Stephen W. Henneberry	Elizabeth A. Maher.
	26	Annie Keniston	44	11	10	Newmarket	F	W	M	Leon Camire	Josephine Mullen.
	26	Lettie B. Tilton	83	5	10	Portsmouth	F	W	M	Thornton B. Hoyt	Elizabeth Clark.
	27	Agnes Oldham	87	..	..	Highgate, Vt.	F	W	W	Francis Deal	Dorothy A. Deal.
	30	Michael H. Hallinan	70	3	1	Brentwood	M	W	S	Dennis Hallinan	Ellen Curtin.
	30	Caryl E. Brown	26	6	10	Pejepsot, Me.	M	W	M	Ralph E. Brown	Lillian Ripley.
Apr.	2	Emma L. Clark	57	11	18	Exeter	F	W	M	Herman Kruger	Amelia Raska.

	3	(Infant) Columbia	..	..	..	Exeter	F	W	..	Richard Columbia	Ethel Price.
	9	Agnes G. Sargent	82	1	5	Salem	F	W	M	John Jackman	Dorcas H. Prescott.
	9	Georgia A. Scott	88	..	..		F	W	M		
	10	Martha Mazurka	65	5	17	Poland	F	W	M	Litha	Napomocyna.
	10	Sarah J. Hunter	59	5	22	England	F	W	S	George Hunter	Sarah Mateer.
	13	George A. Gilmore	65	9	5	Exeter	M	W	M	John D. Gilmore	Susan E. Moore.
	16	Edna M. Therrien	42	10	2	Exeter	F	W	S	Frank J. Therrien	Hattie M. Bean.
	18	Patrick J. Kennedy	76	10	11	Ireland	M	W	S	Patrick Kennedy	Ann Gallagher.
	18	Addie L. Smith	62	3	16	Vermont	F	W	M	Charles L. Rounds	Jane A. Green.
	18	Gertrude A. Barton	78	4	6	Canada	F	W	W	Joseph Sayball	Betsey Martin.
	18	Bertha S. Ransom	64	3	17	Canada	F	W	M	Theodore Johnson	Amy
	20	Gadriella A. Chesley	73	9	28	Durham	F	W	S	John S. Chesley	Nancy A. Sanborn.
	22	Harrison H. Hoitt	40	1	15	Portsmouth	M	W	M	Clarence H. Hoitt	Dora B. French.
	28	Helen Broderick	42	3	20	Adams, Mass.	F	W	S	John S. Broderick	Josephine (Ignacczok).
	29	Anthony Grassi	58	9	3	Italy	M	W	..	Michael Grassi	Maria Grozotti.
May	2	Ann P. Whittemore	73	3	1	Barre, Vt.	F	W	W		
	2	(Infant) Reardon	..	..	..	Exeter	M	..	..	Charles Reardon	Jeannette Bascom.
	5	Nellie A. Frost	68	5	..	Newb'port, Ms.	F	W	M	Owen Sargent	Sally A. Eaton.
	7	Edward E. Paetz	21	9	1	Pennsylvania	M	W	S	Leslie E. Paetz	Ada M. Leconey.
	7	Judith G. Preston	5	8	11	Exeter	F	W	..	Walter Preston	Hazel Philbrick.
	9	Zachariah W. Kemp	86	..	7	E. Otisfield, Me.	M	W	M	Charles E. Kemp	Sybil J. Wardwell.
	9	Gracie L. Dyer	59	7	16	Whitman, Ms.	F	W	M	Charles G. Abbott	Hattie Newell.
	11	Arthur Boivin	71	9	22	Canada	M	W	W	Henry Boivin	Helvina Paradis.
	16	Patrick Hannigan	70	6	5	Ireland	M	W	W	Thomas Hannigan	Sarah Byrnes.
	17	Joseph J. Hallinan	31	8	30	Exeter	M	W	M	Joseph J. Hallinan	Thoma Brunn.
	18	Pearl D. Stevenson	63	3	19	Canaan	F	W	M	Hervey Dow	Bertha D. Barney.
	20	Mary A. Locke	..	..	..	Exeter	F	W	..	James R. Locke	Edyth L. Everett.
	21	Bert C. Gleason	67	6	21	Candia	M	W	S	John G. Gleason	Abigail Gile.
	28	Stanley J. Knowles	53	5	13	No. Hampton	M	W	M	S. Jewell Knowles	Sarah A. Knowles.
	30	Baby Magoon	..	..	..	Exeter	F	W	S	Harold F. Magoon	Marion R. Freeman.
June	5	Louis F. Odell	45	11	13	Stratham	M	W	M	George H. Odell	Lillian F. Perkins.

DEATHS Registered in the Town of Exeter, N. H., for the year ending December 31, 1943

Date		Name and surname of Deceased.	Age. Years.	Months.	Days.	Place of Birth.	Male or Female.	Color.	Single, Married or Widowed.	Name of Father.	Maiden Name of Mother.
June	7	Charles C. Sleeper	29	2	1	Exeter	M	W	D	William H. Sleeper	Florence Clark.
	15	Frank E. Twombly	76	9	7	Framington	M	W	S	John F. Twombly	Angie Wilkins.
	24	Bertha Morin	42	..	10	Epping	F	W	M	Alphe Levesque	Susanna Lamort.
	24	Joseph Morin	..	..	..	Exeter	M	W	S	Henry E. Morin	Bertha Levesque.
	26	Ella W. Welch	61	1	5	Bradford, Ms.	F	W	W	Ephriam Williams	Pauline Whiteman.
	26	George H. Gooch	89	4	18	Exeter	M	W	W	William L. Gooch	Frances F. Safford.
	30	Alice M. C. Lamprey	81	8	16	Nottingham	F	W	M	Lafayette Chesley	Hannah D. Jones.
July	2	Nat F. Nichols	56	3	15	Newton	M	W	M	William L. Nichols	Elizabeth J. Sargent.
	4	Wesley Eckhart	..	..	..	Exeter	M	W	S	William H. Eckhart	Theresajean Oakes.
	6	Jessie M. Jette	81	7	13	Prov. Quebec	F	W	M	Louis Proulx	Aurele Landry.
	8	Emma F. Folsom	85	9	14	Exeter	F	W	S	Charles F. Folsom	Mary E. McNancey.
	20	James F. Morrison	69	9	22	Ireland	M	W	M	William J. Morrison	Sarah Kirkpatrick.
	23	Ellsworth M. Garrity	48	6	..	Lee	M	W	M	Joseph M. Garrity	Mary B. James.
	23	Anne M. O'Leary	69	8	11	Ireland	F	W	W	Austin Garrity	Bridget Conway.
	24	Barbara A. Hartford	..	..	..	Exeter	F	W	S	Horace Hartford	Effie Forest.
	26	Arthur E. Dumas	78	2	8	Canada	M	W	M	Marcel Dumas	Domithilde Jacques.
	28	Edward W. Tilton	67	3	8	Exeter	M	W	W	Jarvis A. Tilton	Janette Oliver.
	31	William H. Dennis	76	..	9	Hooksett	M	W	M	John Dennis	Margaret
Aug.	4	Elizabeth S. Sanborn	85	4	27	Kingston	F	W	S	John Sanborn	Kavina Smith.
	4	Ernest W. McLaughlin	45	8	25	Manchester	M	W	M	John F. McLaughlin	Gertrude Osgood.
	9	Charles A. Glover	68	4	1	Exeter	M	W	M	Charles F. Glover	Sarah E. Fogg.
	15	Mary F. O'Neil	85	4	18	Exeter	F	W	S	Peter O'Neil	Mary Mahoney.
	22	James W. Bixler	82	5	24	Hanover, Pa.	M	W	M	Daniel D. Bixler	Almira Wilson.
	24	William E. Peters	65	1	3	Springfield, Ms.	M	W	M	Charles Peters	Catherine Bowers.

	27	Henrietta M. Moore	77	8	26	Nobleboro, Me.	F	W	W	Benjamin Merrill	Isabelle Glidden.
Sept.	1	Emma C. Reed	80	4	9	Exeter	F	W	W		
	10	Maurice J. Dwyer	77	6	6	Amesbury, Ms.	M	W	W	John P. Dwyer	Mary
	16	Stella M. Pound	59	5	23	Durham	F	W	M	Joseph E. York	Mary I. Shepard.
	19	Stillman P. R. Chadwick	73	5	9	Malden, Mass.	M	W	M	Joseph W. Chadwick	Ellen Roberts.
	20	Baby Lavoie	..	..	..	Exeter	M	W	S	Edward T. Lavoie	Alice M. Boisclair.
	20	Mathilda F. Johnson	68	..	1	Sweden	F	W	M	John Swangren	Ida Anderson.
	23	Annie H. Dow	88	1	10	Newmarket	F	W	S	Lorenzo Dow	Elizabeth A. Winslow.
	29	Amelia M. Gorski	83	10	13	Poland	F	W	M	Franciszek Mioziewski	Anna Karzinski.
	29	Elaine Hanson	..	..	..	Exeter	F	W	S	Christian Hanson	Evelyn Johnson.
Oct.	2	Hattie L. Brewster	80	..	20	Portsmouth	F	W	W	Edward Wassan	Sarah A. Weeks.
	3	Louisa O. Rokes	81	9	24	N. H.	F	W	W	Charles F. Farrell	Lizzie A. Goodrich.
	14	Baby Boy Kiely	..	..	..	Exeter	M	W	S	Robert T. Kiely	Frances M. Kiley.
	20	..... Sanborn	..	..	..	Exeter	F	W	S	Homer H. Sanborn	Phyllis M. White.
	23	Phyllis M. W. Sanborn	33	4	6	Hampton	F	W	M	Charles White	Nellie Moulton.
	23	Edwin S. Folsom	73	..	18	Epping	M	W	M	Thomas C. Folsom	Mary Bickford.
	26	Joseph H. Russell	78	6	16	Canada	M	W	W	Joseph Russell	Julia
	26	Charles J. Cole	..	..	..	Exeter	M	W	S	Harlow Cole	Rita Fecteau.
	29	Ellen S. Thurston	70	2	2	Kensington	F	W	W	Alexander Day	Sarah F. Davis.
Nov.	8	..... Tobyne	..	..	..	Exeter	M	W	S	William Tobyne	Caroline Andrews.
	12	Ottilia Miller	83	7	19	Hatfield, Pa.	F	W	W	Conrad Schafer	Catherine
	13	Seth W. Keniston	78	9	15	Newmarket	M	W	S	Edward F. Keniston	Anstress Keniston.
	17	Malo Baby	..	..	..	Exeter	M	W	S	Camille J. Malo	Rollande E. Levesque.
	17	Laura J. Gray (Flora)	50	3	7	Halifax, N. S.	F	W	D	Charles Chipman	Ida
	20	Alfred B. Cope	53	2	6	Nebraska	M	W	M	James Cope	Ella Steward.
	29	William B. Kenniston	37	8	13	Exeter	M	W	M	Guy L. Kenniston	Alice V. Mitchell.
Dec.	1	Alice S. Moore	88	10	7	Kingston	F	W	W	Nathaniel C. Smith	Maria H. Smith.
	1	Frank Janowsky	16	6	25	Exeter	M	W	S	Stanislaw	Lena Sparkas.
	4	James Conley	78	8	2	Dover	M	W	M	James Conley	Julia McCabe.
	12	Philip S. Mayo	13	1	20	Haverhill, Ms.	M	W	S	Chauncy M. Mayo	Ruth Clifton.
	12	Hattie B. Dearborn	81	9	4	Newmarket	F	W	M	Jay Dearborn	Mary Prescott.

DEATHS Registered in the Town of Exeter, N. H., for the year ending December 31, 1943

Date		Name and surname of Deceased.	Age. Years.	Months.	Days.	Place of Birth.	Male or Female.	Color.	Single, Married or Widowed.	Name of Father.	Maiden Name of Mother.
Dec.	13	Peter Sissman	70	..	..	Lithuania	M	W	M	.....	.....
	21	Baby Leighton	..	..	..	Exeter	M	W	S	W. Scott Leighton	Margaret (Duffy).
	26	Edward E. Rowell	72	8	19	Exeter	M	W	M	Capt. John S. Rowell	Rose Belknap.
	28	..... Taylor	..	..	..	Exeter	F	W	S	Linwood W. Taylor	Helen R. Thompson.
	29	John W. Hanley	39	6	11	Lawrence, Ms.	M	W	S	James H. Hanley	Delia Godfrey.
	29	Charlotte A. Churchill	90	..	6	Deerfield	F	W	S	William A. Churchill	Martha F. Robinson.
	31	Gideon Demers	75	..	21	Canada	M	W	S	Frederick Demers	Rosalie (Pepien).

I hereby certify that the above return is correct, according to the best of my knowledge and belief.

WILLARD K. TOZIER,
Town Clerk.

CENTRAL FIRE STATION TELEPHONE 76

LOCATION OF EXETER FIRE ALARM BOXES

Box	
14	Exeter Hospital.
21	Corner Linden and Gill Streets, near High School.
23	Corner Front and School Streets.
24	Corner Union and Garfield Streets.
25	Lincoln Street, near Rivard's Store.
26	Corner Main and Cass Streets.
27	Salem and Oak Streets.
31	Corner Court and Pine Streets.
32	Elliot Street, near residence of F. M. Cilley.
34	Corner Front, Pine and Linden Streets.
35	Robinson Female Seminary.
36	Corner Main and Water Streets, foot of Town Hill.
38	Corner Front and Spring Streets.
39	Corner Salem and Water Streets.
*41	Cincinnati Memorial Hall, Governor's Lane.
42	Central Fire Station, Court Street.
43	Water Street, near Exeter Banking Company.
45	Water Street, at Steamer House.
47	Foot of Chestnut Hill, near String Bridge.
48	Jady Hill Avenue.
52	Corner Portsmouth Avenue and High Street.
53	High Street, opposite Buzzell Avenue.
57	Corner Portsmouth Avenue and Highland Street.
58	Corner High Street and Kensington Road.
512	High Street, on Dow's Hill.
514	High Street, near Guinea Road.
516	High Street, near Grant Sanborn's residence.
61	Winter Street, near Lumber Yard.
62	Corner Epping and Brentwood Roads.
63	Park Street, near Common.
64	Front Street, near Railroad Crossing.
65	Corner Front and Washington Streets.

*—Indicates Private Box.

3	Blasts on whistle calls 3 members from Department, 1 from each Company.
2-2	Three times, then number of box, denotes brush fire.
33	Three times, for fire out of town.

Test blast of alarm at 12:00 noon daily, except Saturdays and Sundays. Test trial of box at 12:00 noon Saturdays.

AIR RAID ALARM — 1 Long Blast of 2 minutes duration denotes possibility of Enemy Planes. — Followed by a series of Short Blasts, denotes presence of Enemy Planes. — Followed by 1 Long Blast of 2 minutes duration denotes immediate danger is over.

NO-SCHOOL SIGNALS

2-2	Sounded at 7:00 A. M. on very stormy days indicates that both morning and afternoon sessions will be omitted in all schools.
2-2	Sounded at 11:45 A. M. indicates that there will be no afternoon session.
1-2-1	Military Call.
8-8	Boy Scout Call.
1-2-2	Auxiliary Police Call.
7-7	Auxiliary Fire Department Call.